

fischer 

Price List 2024

(w.e.f 1st Jan 2024)



Chemical Fixings



Injection Mortar

Sl.No.	Art - No.	Article	Tariff Code	GST	Box Qty	List Price/Pcs	MRP/Pcs	List Price/Box	MRP/Box
1	558743	FIS V Plus 360 S (IN) BUCKET	3824	18%	20	2,216.06	2,614.95	44,321.00	52,299.00
2	558744	FIS V Plus 360 S (IN) INJ.	3824	18%	1	2,252.59	2,658.05	2,253.00	2,658.00
3	558795	FIS VL 360 S (EN,AR)	3824	18%	1	1,921.31	2,267.14	1,921.00	2,267.00
4	539463	FIS VL 410C (EN,FR,ES,PT,RO,AR)	3824	18%	1	2,045.26	2,413.41	2,045.00	2,413.00
5	562629	FIS EB II 390 S (EN,ES,PT) INJECTION MORTAR	3824	18%	1	3,216.81	3,795.83	3,217.00	3,796.00
6	562632	FIS EB II 585 S (EN,ES,PT) INJECTION MORTAR	3824	18%	1	4,856.75	5,730.96	4,857.00	5,731.00
7	544154	FIS EM Plus 390 S (DE,EN,FR,NL,ES,PT)	3824	18%	1	5,143.95	6,069.86	5,144.00	6,070.00
8	544166	FIS EM Plus 585 S (DE,EN,FR,NL,ES,PT)	3824	18%	1	6,429.94	7,587.33	6,430.00	7,587.00
9	553514	FIS EP 585 S (PT,ES,EN)	3824	18%	1	2,582.22	3,047.02	2,582.00	3,047.00
10	519665	FIS HB 150 C (D,F,NL)	3824	18%	1	2,901.43	3,423.69	2,901.00	3,424.00
11	59234	FIS P 380C (EN,IT,PT,ES,ZH,JP)	3824	18%	1	1,766.09	2,083.99	1,766.00	2,084.00
12	519452	FIS SB 585 S (EN,ES,PT)	3824	18%	1	4,524.37	5,338.76	4,524.00	5,339.00
13	567517	FIS RC II 360 S (DE,EN,IT) INJ. MORTAR	3824	18%	1	3,125.00	3,687.50	3,125.00	3,688.00



Threaded Rod

Sl.No.	Art - No.	Article	Tariff Code	GST	Box Qty	List Price/Pcs	MRP/Pcs	List Price/Box	MRP/Box
14	90276	FIS A M8x130 5.8 ZP THREADED ROD	7318	18%	10	127.04	149.91	1,270.00	1,499.00
15	90279	FIS A M10x130 5.8 ZP THREADED ROD	7318	18%	10	152.45	179.89	1,524.00	1,799.00
16	44971	FIS A M12x120 5.8 ZP THREADED ROD	7318	18%	10	215.97	254.84	2,160.00	2,548.00
17	90284	FIS A M12x160 5.8 ZP THREADED ROD	7318	18%	10	235.02	277.33	2,350.00	2,773.00
18	90286	FIS A M12x210 5.8 ZP THREADED ROD	7318	18%	10	266.78	314.80	2,668.00	3,148.00
19	90287	FIS A M12x260 5.8 ZP THREADED ROD	7318	18%	10	343.01	404.75	3,430.00	4,047.00
20	90288	FIS A M16x175 5.8 ZP THREADED ROD	7318	18%	10	381.12	449.72	3,811.00	4,497.00
21	90289	FIS A M16x200 5.8 ZP THREADED ROD	7318	18%	10	406.53	479.70	4,065.00	4,797.00
22	90290	FIS A M16x250 5.8 ZP THREADED ROD	7318	18%	10	558.97	659.59	5,590.00	6,596.00
23	90291	FIS A M16x300 5.8 ZP THREADED ROD	7318	18%	10	609.79	719.55	6,098.00	7,196.00
24	90292	FIS A M20x245 5.8 ZP THREADED ROD	7318	18%	10	889.28	1,049.35	8,893.00	10,493.00
25	90293	FIS A M20x290 5.8 ZP THREADED ROD	7318	18%	10	1,079.84	1,274.21	10,798.00	12,742.00
26	90294	FIS A M24x290 5.8 ZP THREADED ROD	7318	18%	5	1,587.99	1,873.83	7,940.00	9,369.00
27	519390	FIS A M8x90 8.8 ZP THREADED ROD	7318	18%	10	152.45	179.89	1,524.00	1,799.00
28	519391	FIS A M8x110 8.8 ZP THREADED ROD	7318	18%	10	158.80	187.38	1,588.00	1,874.00
29	517935	FIS A M10x150 8.8 ZP THREADED ROD	7318	18%	10	247.73	292.32	2,477.00	2,923.00
30	519398	FIS A M12x140 8.8 ZP THREADED ROD	7318	18%	10	276.95	326.80	2,769.00	3,268.00
31	517937	FIS A M12x160 8.8 ZP THREADED ROD	7318	18%	10	311.25	367.27	3,112.00	3,673.00
32	519399	FIS A M12x180 8.8 ZP THREADED ROD	7318	18%	10	317.60	374.77	3,176.00	3,748.00
33	517938	FIS A M12x200 8.8 ZP THREADED ROD	7318	18%	10	336.65	397.25	3,367.00	3,973.00
34	519401	FIS A M16x175 8.8 ZP THREADED ROD	7318	18%	10	501.81	592.13	5,018.00	5,921.00
35	517939	FIS A M16x200 8.8 ZP THREADED ROD	7318	18%	10	603.44	712.06	6,034.00	7,121.00
36	517940	FIS A M16x250 8.8 ZP THREADED ROD	7318	18%	10	724.13	854.47	7,241.00	8,545.00
37	519402	FIS A M16x300 8.8 ZP THREADED ROD	7318	18%	10	774.94	914.43	7,749.00	9,144.00
38	519404	FIS A M20x245 8.8 ZP THREADED ROD	7318	18%	10	1,060.78	1,251.72	10,608.00	12,517.00
39	519406	FIS A M20x290 8.8 ZP THREADED ROD	7318	18%	10	1,244.99	1,469.08	12,450.00	14,691.00
40	45809	FTR M8x110 5.8 ZP ANCHOR ROD	7318	18%	10	91.75	108.26	917.00	1,083.00

Sl.No.	Art - No.	Article	Tariff Code	GST	Box Qty	List Price/Pcs	MRP/Pcs	List Price/Box	MRP/Box
41	45810	FTR M10x130 5.8 ZP ANCHOR ROD	7318	18%	10	117.44	138.58	1,174.00	1,386.00
42	45812	FTR M12x160 5.8 ZP ANCHOR ROD	7318	18%	10	177.38	209.31	1,774.00	2,093.00
43	45813	FTR M16x190 5.8 ZP ANCHOR ROD	7318	18%	10	349.87	412.85	3,499.00	4,128.00
44	45814	FTR M20x260 5.8 ZP ANCHOR ROD	7318	18%	10	587.20	692.89	5,872.00	6,929.00
45	45815	FTR M24x300 5.8 ZP ANCHOR ROD	7318	18%	5	1,308.96	1,544.58	6,545.00	7,723.00
46	50263	RG M8x110 R ANCHOR ROD	7318	18%	10	372.75	439.85	3,728.00	4,398.00
47	50264	RG M10x130 R ANCHOR ROD	7318	18%	10	480.69	567.21	4,807.00	5,672.00
48	50294	RG M10x165 R ANCHOR ROD	7318	18%	10	517.86	611.08	5,179.00	6,111.00
49	50265	RG M12x160 R ANCHOR ROD	7318	18%	10	743.47	877.29	7,435.00	8,773.00
50	50297	RG M12x220 R ANCHOR ROD	7318	18%	10	852.42	1,005.86	8,524.00	10,059.00
51	95702	RG M12x250 R ANCHOR ROD	7318	18%	10	1,089.56	1,285.69	10,896.00	12,857.00
52	95704	RG M16x165 R ANCHOR ROD	7318	18%	10	1,243.38	1,467.19	12,434.00	14,672.00
53	50266	RG M16x190 R ANCHOR ROD	7318	18%	10	1,589.48	1,875.59	15,895.00	18,756.00
54	50298	RG M16x250 R ANCHOR ROD	7318	18%	10	1,621.53	1,913.40	16,215.00	19,134.00
55	50267	RG M20x260 R ANCHOR ROD	7318	18%	10	2,627.77	3,100.77	26,278.00	31,008.00
56	50299	RG M16x300 R ANCHOR ROD	7318	18%	10	2,256.04	2,662.13	22,560.00	26,621.00
57	50268	RG M24x300 R ANCHOR ROD	7318	18%	10	4,935.08	5,823.40	49,351.00	58,234.00
58	50256	RG M8x110 5.8 ZP ANCHOR ROD	7318	18%	10	113.51	133.94	1,135.00	1,339.00
59	95698	RG M8x150 5.8 ZP ANCHOR ROD	7318	18%	10	182.66	215.54	1,827.00	2,155.00
60	50257	RG M10x130 5.8 ZP ANCHOR ROD	7318	18%	10	163.09	192.45	1,631.00	1,924.00
61	50280	RG M10x165 5.8 ZP ANCHOR ROD	7318	18%	10	202.23	238.64	2,022.00	2,386.00
62	50281	RG M10x190 5.8 ZP ANCHOR ROD	7318	18%	10	234.85	277.12	2,349.00	2,771.00
63	95703	RG M10x250 5.8 ZP ANCHOR ROD	7318	18%	10	300.09	354.10	3,001.00	3,541.00
64	50258	RG M12x160 5.8 ZP ANCHOR ROD	7318	18%	10	250.51	295.60	2,505.00	2,956.00
65	50283	RG M12x220 5.8 ZP ANCHOR ROD	7318	18%	10	293.56	346.41	2,936.00	3,464.00
66	50284	RG M12x250 5.8 ZP ANCHOR ROD	7318	18%	10	358.80	423.38	3,588.00	4,234.00
67	50285	RG M12x300 5.8 ZP ANCHOR ROD	7318	18%	10	417.51	492.67	4,175.00	4,927.00
68	50287	RG M16x165 5.8 ZP ANCHOR ROD	7318	18%	10	384.90	454.18	3,849.00	4,542.00
69	50259	RG M16x190 5.8 ZP ANCHOR ROD	7318	18%	10	482.75	569.65	4,828.00	5,696.00
70	50288	RG M16x250 5.8 ZP ANCHOR ROD	7318	18%	10	580.60	685.11	5,806.00	6,851.00
71	50289	RG M16x300 5.8 ZP ANCHOR ROD	7318	18%	10	678.46	800.58	6,785.00	8,006.00

Sl.No.	Art - No.	Article	Tariff Code	GST	Box Qty	List Price/Pcs	MRP/Pcs	List Price/Box	MRP/Box
72	95722	RG M16x380 5.8 ZP ANCHOR ROD	7318	18%	10	1,174.26	1,385.62	11,743.00	13,856.00
73	95723	RG M16x500 5.8 ZP ANCHOR ROD	7318	18%	10	1,565.68	1,847.50	15,657.00	18,475.00
74	50260	RG M20x260 5.8 ZP ANCHOR ROD	7318	18%	10	991.59	1,170.08	9,916.00	11,701.00
75	95707	RG M20x350 5.8 ZP ANCHOR ROD	7318	18%	10	1,174.26	1,385.62	11,743.00	13,856.00
76	50261	RG M24x300 5.8 ZP ANCHOR ROD	7318	18%	10	1,630.91	1,924.48	16,309.00	19,245.00
77	95727	RG M24x400 5.8 ZP ANCHOR ROD	7318	18%	10	2,348.51	2,771.25	23,485.00	27,712.00
78	95725	RG M20x500 5.8 ZP ANCHOR ROD	7318	18%	10	1,500.44	1,770.52	15,004.00	17,705.00
79	95728	RG M24x600 5.8 ZP ANCHOR ROD	7318	18%	5	3,196.59	3,771.97	15,983.00	18,860.00
80	90720	RG M27x340 5.8 ZP ANCHOR ROD	7318	18%	5	4,175.14	4,926.66	20,876.00	24,633.00
81	50262	RG M30x380 5.8 ZP ANCHOR ROD	7318	18%	5	5,675.58	6,697.18	28,378.00	33,486.00
82	95730	RG M30x500 5.8 ZP ANCHOR ROD	7318	18%	5	6,262.70	7,389.99	31,314.00	36,950.00
83	512247	RG M12x160 5.8 HDG ANCHOR ROD	7318	18%	10	322.69	380.78	3,227.00	3,808.00
84	512250	RG M16x190 5.8 HDG ANCHOR ROD	7318	18%	10	619.05	730.47	6,190.00	7,305.00
85	563106	RG M20x260 5.8 HDG ANCHOR ROD	7318	18%	10	1,286.17	1,517.68	12,862.00	15,177.00
86	563107	RG M24x300 5.8 HDG ANCHOR ROD	7318	18%	10	1,790.62	2,112.94	17,906.00	21,129.00
87	561515	G M8X1000 8.8 ZP THREADED ROD	7318	18%	20	643.47	759.30	12,869.00	15,186.00
88	561517	G M10X1000 8.8 ZP THREADED ROD	7318	18%	20	722.50	852.55	14,450.00	17,051.00
89	561519	G M12X1000 8.8 ZP THREADED ROD	7318	18%	15	961.82	1,134.95	14,427.00	17,024.00
90	561522	G M16X1000 8.8 ZP THREADED ROD	7318	18%	10	1,754.31	2,070.09	17,543.00	20,701.00
91	561524	G M20X1000 8.8 ZP THREADED ROD	7318	18%	5	2,844.83	3,356.90	14,224.00	16,784.00
92	561525	G M24X1000 8.8 ZP THREADED ROD	7318	18%	3	3,860.84	4,555.79	11,583.00	13,667.00
93	561526	G M27X1000 8.8 ZP THREADED ROD	7318	18%	3	6,570.20	7,752.83	19,711.00	23,259.00
94	561527	G M30X1000 8.8 ZP THREADED ROD	7318	18%	3	7,924.88	9,351.36	23,775.00	28,054.00
95	561533	G M10X1000 8.8 HDG THREADED ROD	7318	18%	20	941.50	1,110.97	18,830.00	22,219.00
96	561534	G M12X1000 8.8 HDG THREADED ROD	7318	18%	15	1,300.49	1,534.58	19,507.00	23,019.00
97	561535	G M16X1000 8.8 HDG THREADED ROD	7318	18%	10	2,275.86	2,685.52	22,759.00	26,855.00
98	561536	G M20X1000 8.8 HDG THREADED ROD	7318	18%	5	3,048.03	3,596.68	15,240.00	17,983.00
99	707462	G M10X1000 R Threaded Rod - IN	7318	18%	20	1,824.38	2,152.76	36,488.00	43,055.00
100	707463	G M12X1000 R Threaded Rod - IN	7318	18%	15	2,650.70	3,127.83	39,760.00	46,917.00
101	707464	G M16X1000 R Threaded Rod - IN	7318	18%	10	4,810.49	5,676.38	48,105.00	56,764.00
102	707465	G M20X1000 R Threaded Rod - IN	7318	18%	5	7,024.63	8,289.06	35,123.00	41,445.00

Internal Threaded Rod



Sl.No.	Art - No.	Article	Tariff Code	GST	Box Qty	List Price/Pcs	MRP/Pcs	List Price/Box	MRP/Box
103	50552	RG 12x90 M8 I 5.8 ZP INTERNAL THREADED ROD	7318	18%	10	521.89	615.83	5,219.00	6,158.00
104	50553	RG 16x90 M10 I 5.8 ZP INTERNAL THREADED ROD	7318	18%	10	652.37	769.79	6,524.00	7,698.00
105	50562	RG 18x125 M12 I 5.8 ZP INTERNAL THREADED ROD	7318	18%	10	692.42	817.06	6,924.00	8,171.00
106	50563	RG 22x160 M16 I 5.8 ZP INTERNAL THREADED ROD	7318	18%	5	1,410.02	1,663.83	7,050.00	8,319.00
107	50564	RG 28x200 M20 I 5.8 ZP INTERNAL THREADED ROD	7318	18%	5	2,133.92	2,518.03	10,670.00	12,590.00

Nut & Washer

Sl.No.	Art - No.	Article	Tariff Code	GST	Box Qty	List Price/Pcs	MRP/Pcs	List Price/Box	MRP/Box
108	510509	NUT/WASHER M8 ZP B	7318	18%	50	13.78	16.26	689.00	813.00
109	510510	NUT/WASHER M10 ZP B	7318	18%	50	22.54	26.60	1,127.00	1,330.00
110	510511	NUT/WASHER M12 ZP B	7318	18%	25	30.06	35.47	751.00	887.00
111	510512	NUT/WASHER M16 ZP B	7318	18%	20	60.12	70.94	1,202.00	1,419.00
112	519737	NUT/WASHER M20 8.8 ZP	7318	18%	10	112.72	133.01	1,127.00	1,330.00
113	552110	NUT/WASHER M24 8.8 ZP	7318	18%	5	315.00	371.70	1,575.00	1,859.00
114	559124	NUT/WASHER M30 8.8 GVZ	7318	18%	5	515.00	607.70	2,575.00	3,039.00



Dynamic Anchor

Sl.No.	Art - No.	Article	Tariff Code	GST	Box Qty	List Price/Pcs	MRP/Pcs	List Price/Box	MRP/Box
115	92019	FHB-A DYN 12x100/50 BONDED ANCHOR	7318	18%	10	1,616.24	1,907.16	16,162.00	19,072.00
116	92036	FHB-A DYN 16x125/50 BONDED ANCHOR	7318	18%	10	2,327.38	2,746.31	23,274.00	27,463.00
117	508001	FHB II-PF 16x125 CAPSULE	3214	18%	10	775.79	915.44	7,758.00	9,154.00
118	97071	FHB II-A L M20x210/50 BONDED ANCHOR	7318	18%	4	4,909.70	5,793.44	19,639.00	23,174.00

Sl.No.	Art - No.	Article	Tariff Code	GST	Box Qty	List Price/Pcs	MRP/Pcs	List Price/Box	MRP/Box
119	506905	FHB II-A L M16x125/100 BONDED ANCHOR	7318	18%	10	2,153.38	2,540.98	21,534.00	25,410.00
120	507922	FHB II-P 12x100 CAPSULE	3214	18%	10	277.88	327.90	2,779.00	3,279.00
121	506894	FHB II-A L M12x100/25 BONDED ANCHOR	7318	18%	10	646.01	762.29	6,460.00	7,623.00
122	96846	FHB II-P 20x210 CAPSULE	3214	18%	4	1,128.53	1,331.66	4,514.00	5,327.00
123	507923	FHB II-P 16x125 CAPSULE	3214	18%	10	561.43	662.49	5,614.00	6,625.00
124	506903	FHB II-A L M16x125/30 BONDED ANCHOR	7318	18%	10	1,501.21	1,771.43	15,012.00	17,714.00
125	507924	FHB II-P 16x145 CAPSULE	3214	18%	10	618.14	729.40	6,181.00	7,294.00
126	92018	FHB-A DYN 12x100/25 BONDED ANCHOR	7318	18%	10	1,332.69	1,572.57	13,327.00	15,726.00

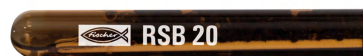

Resin Capsules

Sl.No.	Art - No.	Article	Tariff Code	GST	Box Qty	List Price/Pcs	MRP/Pcs	List Price/Box	MRP/Box
127	539796	RM II 8 CAPSULE	3214	18%	10	213.43	251.84	2,134.00	2,518.00
128	539797	RM II 10 CAPSULE	3214	18%	10	241.38	284.82	2,414.00	2,848.00
129	539798	RM II 12 CAPSULE	3214	18%	10	368.41	434.73	3,684.00	4,347.00
130	539799	RM II 14 CAPSULE	3214	18%	10	278.16	328.23	2,782.00	3,282.00
131	539800	RM II 16 CAPSULE	3214	18%	10	539.92	637.10	5,399.00	6,371.00
132	539802	RM II 20/22 CAPSULE	3214	18%	10	825.76	974.39	8,258.00	9,744.00
133	539803	RM II 24 CAPSULE	3214	18%	5	914.68	1,079.33	4,573.00	5,397.00
134	518807	RSB 8 CAPSULE	3214	18%	10	236.91	279.56	2,369.00	2,796.00
135	518821	RSB 10 CAPSULE	3214	18%	10	263.24	310.62	2,632.00	3,106.00
136	518823	RSB 12 CAPSULE	3214	18%	10	394.85	465.93	3,949.00	4,659.00
137	518825	RSB 16 CAPSULE	3214	18%	10	526.47	621.23	5,265.00	6,212.00
138	518827	RSB 20 CAPSULE	3214	18%	10	855.51	1,009.51	8,555.00	10,095.00
139	518828	RSB 20 E/24 CAPSULE	3214	18%	5	1,072.26	1,265.27	5,361.00	6,326.00
140	518829	RSB 30 CAPSULE	3214	18%	5	1,711.03	2,019.01	8,555.00	10,095.00



Dispenser

Sl.No.	Art - No.	Article	Tariff Code	GST	Box Qty	List Price/Pcs	MRP/Pcs	List Price/Box	MRP/Box
141	96497	FIS AC DISPENSER	8205	18%	1	5,287.59	6,239.36	5,288.00	6,239.00
142	58000	FIS AM DISPENSER	8205	18%	1	4,965.03	5,858.74	4,965.00	5,859.00
143	511125	FIS DP S-L DISPENSER	8467	18%	1	152,447.40	179,887.93	152,447.00	179,888.00
144	563337	FIS DM S PRO MANUAL DISPENSER	8205	18%	1	9,187.50	10,841.25	9,188.00	10,841.00
145	562004	FIS DB SL PRO BATTERY DISPENSER	8467	18%	1	141,750.00	167,265.00	141,750.00	167,265.00
146	567768	FIS DM S-L MANUAL DISPENSER	8205	18%	1	10,710.00	12,637.80	10,710.00	12,638.00



Brushes

Sl.No.	Art - No.	Article	Tariff Code	GST	Box Qty	List Price/Pcs	MRP/Pcs	List Price/Box	MRP/Box
147	78178	BRUSH Ø10mm	9603	18%	1	2,182.95	2,575.88	2,183.00	2,576.00
148	78179	BRUSH Ø12mm	9603	18%	1	1,746.36	2,060.70	1,746.00	2,061.00
149	78180	BRUSH Ø14mm	9603	18%	1	1,933.47	2,281.49	1,933.00	2,281.00
150	78181	BRUSH Ø18mm	9603	18%	1	1,995.84	2,355.09	1,996.00	2,355.00
151	97806	BRUSH Ø25mm	9603	18%	1	860.71	1,015.63	861.00	1,016.00



Blow Out Pump

Sl.No.	Art - No.	Article	Tariff Code	GST	Box Qty	List Price/Pcs	MRP/Pcs	List Price/Box	MRP/Box
152	567792	ABG GROSS BLOW OUT PUMP	8414	18%	1	3,936.24	4,644.76	3,936.00	4,645.00

Static Mixer



Sl.No.	Art - No.	Article	Tariff Code	GST	Box Qty	List Price/Pcs	MRP/Pcs	List Price/Box	MRP/Box
153	545853	FIS MR PLUS STATIC MIXER	3926	18%	10	81.59	96.27	816.00	963.00

2,907.00 3,430.00

Anchor Sleeve

Sl.No.	Art - No.	Article	Tariff Code	GST	Box Qty	List Price/Pcs	MRP/Pcs	List Price/Box	MRP/Box
154	41900	FIS H 12x50 K ANCHOR SLEEVE	3926	18%	50	58.14	68.61		



Setting Tool

Sl.No.	Art - No.	Article	Tariff Code	GST	Box Qty	List Price/Pcs	MRP/Pcs	List Price/Box	MRP/Box
155	1539	SDS MAX 3/4" VK ADAPTER	8467	18%	1	8,398.16	9,909.83	8,398.00	9,910.00

Steel Fixings

High Performance Anchor



Sl.No.	Art - No.	Article	Tariff Code	GST	Box Qty	List Price/Pcs	MRP/Pcs	List Price/Box	MRP/Box
156	542623	FAZ II 6/10 R	7318	18%	50	287.02	338.69	14,351.00	16,934.00
157	501396	FAZ II 8/10 R	7318	18%	50	350.81	413.95	17,540.00	20,698.00
158	501399	FAZ II 8/30 R	7318	18%	50	395.45	466.64	19,773.00	23,332.00
159	501401	FAZ II 8/50 R	7318	18%	50	510.26	602.11	25,513.00	30,106.00
160	501403	FAZ II 10/10 R	7318	18%	50	484.75	572.00	24,237.00	28,600.00
161	501406	FAZ II 10/20 R	7318	18%	50	502.36	592.79	25,118.00	29,639.00
162	501407	FAZ II 10/30 R	7318	18%	50	523.02	617.16	26,151.00	30,858.00
163	501409	FAZ II 10/50 R	7318	18%	20	676.10	797.80	13,522.00	15,956.00
164	501410	FAZ II 10/70 R	7318	18%	20	719.47	848.98	14,389.00	16,980.00
165	501412	FAZ II 10/160 R	7318	18%	20	965.21	1,138.95	19,304.00	22,779.00
166	501413	FAZ II 12/10 R	7318	18%	20	880.20	1,038.64	17,604.00	20,773.00
167	501415	FAZ II 12/20 R	7318	18%	20	829.18	978.43	16,584.00	19,569.00
168	501416	FAZ II 12/30 R	7318	18%	20	912.09	1,076.27	18,242.00	21,525.00
169	501419	FAZ II 12/50 R	7318	18%	20	969.50	1,144.01	19,390.00	22,880.00
170	501420	FAZ II 12/60 R	7318	18%	20	1,259.07	1,485.71	25,181.00	29,714.00
171	501421	FAZ II 12/100 R	7318	18%	20	959.57	1,132.29	19,191.00	22,646.00
172	501423	FAZ II 16/25 R	7318	18%	20	1,250.14	1,475.17	25,003.00	29,503.00
173	501424	FAZ II 16/50 R	7318	18%	20	1,530.79	1,806.33	30,616.00	36,127.00
174	501425	FAZ II 16/100 R	7318	18%	10	1,951.76	2,303.07	19,518.00	23,031.00
175	501426	FAZ II 20/30 R	7318	18%	4	3,444.27	4,064.24	13,777.00	16,257.00
176	503183	FAZ II 20/60 R	7318	18%	4	3,826.97	4,515.83	15,308.00	18,063.00
177	501427	FAZ II 24/30 R	7318	18%	4	5,080.05	5,994.46	20,320.00	23,978.00
178	503184	FAZ II 24/60 R	7318	18%	4	5,612.89	6,623.21	22,452.00	26,493.00
179	564607	FAZ II Plus 6/10 R BOLT ANCHOR	7318	18%	50	287.02	338.69	14,351.00	16,934.00
180	564608	FAZ II Plus 6/20 R BOLT ANCHOR	7318	18%	50	238.50	281.43	11,925.00	14,072.00
181	564609	FAZ II Plus 8/10 R BOLT ANCHOR	7318	18%	50	350.81	413.95	17,540.00	20,698.00
182	564610	FAZ II Plus 8/30 R BOLT ANCHOR	7318	18%	50	395.45	466.64	19,773.00	23,332.00
183	564611	FAZ II Plus 8/50 R BOLT ANCHOR	7318	18%	50	510.26	602.11	25,513.00	30,106.00
184	564612	FAZ II Plus 10/10 R BOLT ANCHOR	7318	18%	50	484.75	572.00	24,237.00	28,600.00
185	564613	FAZ II Plus 10/20 R BOLT ANCHOR	7318	18%	50	502.36	592.79	25,118.00	29,639.00
186	564614	FAZ II Plus 10/30 R BOLT ANCHOR	7318	18%	50	523.02	617.16	26,151.00	30,858.00
187	564615	FAZ II Plus 10/50 R BOLT ANCHOR	7318	18%	20	676.10	797.80	13,522.00	15,956.00
188	564616	FAZ II Plus 10/70 R BOLT ANCHOR	7318	18%	20	719.47	848.98	14,389.00	16,980.00

Sl.No.	Art - No.	Article	Tariff Code	GST	Box Qty	List Price/Pcs	MRP/Pcs	List Price/Box	MRP/Box
189	564618	FAZ II Plus 10/160 R BOLT ANCHOR	7318	18%	20	965.21	1,138.95	19,304.00	22,779.00
190	564619	FAZ II Plus 12/10 R BOLT ANCHOR	7318	18%	20	880.20	1,038.64	17,604.00	20,773.00
191	564620	FAZ II Plus 12/20 R BOLT ANCHOR	7318	18%	20	829.18	978.43	16,584.00	19,569.00
192	564621	FAZ II Plus 12/30 R BOLT ANCHOR	7318	18%	20	912.09	1,076.27	18,242.00	21,525.00
193	564622	FAZ II Plus 12/50 R BOLT ANCHOR	7318	18%	20	969.50	1,144.01	19,390.00	22,880.00
194	564623	FAZ II Plus 12/60 R BOLT ANCHOR	7318	18%	20	1,259.07	1,485.71	25,181.00	29,714.00
195	564624	FAZ II Plus 12/100 R BOLT ANCHOR	7318	18%	20	959.57	1,132.29	19,191.00	22,646.00
196	564627	FAZ II Plus 16/25 R BOLT ANCHOR	7318	18%	20	1,250.14	1,475.17	25,003.00	29,503.00
197	564628	FAZ II Plus 16/50 R BOLT ANCHOR	7318	18%	20	1,530.79	1,806.33	30,616.00	36,127.00
198	564630	FAZ II Plus 16/100 R BOLT ANCHOR	7318	18%	10	1,951.76	2,303.07	19,518.00	23,031.00
199	564631	FAZ II Plus 20/30 R BOLT ANCHOR	7318	18%	4	3,444.27	4,064.24	13,777.00	16,257.00
200	564632	FAZ II Plus 20/60 R BOLT ANCHOR	7318	18%	4	3,826.97	4,515.83	15,308.00	18,063.00
201	564633	FAZ II Plus 24/30 R BOLT ANCHOR	7318	18%	4	5,080.05	5,994.46	20,320.00	23,978.00
202	564634	FAZ II Plus 24/60 R BOLT ANCHOR	7318	18%	4	5,612.89	6,623.21	22,452.00	26,493.00
203	542622	FAZ II 6/20 ZP	7318	18%	50	135.47	159.85	6,773.00	7,993.00
204	94871	FAZ II 8/10 ZP	7318	18%	50	118.64	139.99	5,932.00	7,000.00
205	94877	FAZ II 8/30 ZP	7318	18%	50	130.12	153.54	6,506.00	7,677.00
206	94878	FAZ II 8/50 ZP	7318	18%	50	140.32	165.58	7,016.00	8,279.00
207	94879	FAZ II 8/100 ZP	7318	18%	25	248.75	293.53	6,219.00	7,338.00
208	94981	FAZ II 10/10 ZP	7318	18%	50	165.84	195.69	8,292.00	9,784.00
209	94982	FAZ II 10/20 ZP	7318	18%	25	171.59	202.48	4,290.00	5,062.00
210	94983	FAZ II 10/30 ZP	7318	18%	25	176.04	207.73	4,401.00	5,193.00
211	94984	FAZ II 10/50 ZP	7318	18%	20	188.80	222.78	3,776.00	4,456.00
212	95419	FAZ II 12/10 ZP	7318	18%	20	197.73	233.32	3,955.00	4,666.00
213	95420	FAZ II 12/20 ZP	7318	18%	20	280.64	331.16	5,613.00	6,623.00
214	95421	FAZ II 12/30 ZP	7318	18%	20	293.40	346.21	5,868.00	6,924.00
215	95446	FAZ II 12/50 ZP	7318	18%	20	331.67	391.37	6,633.00	7,827.00
216	95454	FAZ II 12/80 ZP	7318	18%	20	363.56	429.00	7,271.00	8,580.00
217	95470	FAZ II 12/100 ZP	7318	18%	20	547.52	646.07	10,950.00	12,921.00
218	503253	FAZ II 12/160	7318	18%	10	739.88	873.06	7,399.00	8,731.00
219	95836	FAZ II 16/25 ZP	7318	18%	10	459.24	541.90	4,592.00	5,419.00
220	95864	FAZ II 16/50 ZP	7318	18%	10	571.49	674.36	5,715.00	6,744.00
221	95865	FAZ II 16/100 ZP	7318	18%	10	637.83	752.64	6,378.00	7,526.00
222	46632	FAZ II 20/30 ZP	7318	18%	5	854.69	1,008.53	4,273.00	5,043.00
223	46633	FAZ II 20/60 ZP	7318	18%	5	1,007.77	1,189.17	5,039.00	5,946.00
224	46635	FAZ II 24/30 ZP	7318	18%	5	2,194.13	2,589.07	10,971.00	12,945.00
225	46636	FAZ II 24/60 ZP	7318	18%	5	2,538.56	2,995.50	12,693.00	14,977.00

Sl.No.	Art - No.	Article	Tariff Code	GST	Box Qty	List Price/Pcs	MRP/Pcs	List Price/Box	MRP/Box
226	564573	FAZ II Plus 6/20 ZP BOLT ANCHOR	7318	18%	50	135.47	159.85	6,773.00	7,993.00
227	564574	FAZ II Plus 8/10 ZP BOLT ANCHOR	7318	18%	50	118.64	139.99	5,932.00	7,000.00
228	564575	FAZ II Plus 8/30 ZP BOLT ANCHOR	7318	18%	50	130.12	153.54	6,506.00	7,677.00
229	564576	FAZ II Plus 8/50 ZP BOLT ANCHOR	7318	18%	50	140.32	165.58	7,016.00	8,279.00
230	564577	FAZ II Plus 8/100 ZP BOLT ANCHOR	7318	18%	25	248.75	293.53	6,219.00	7,338.00
231	564579	FAZ II Plus 10/10 ZP BOLT ANCHOR	7318	18%	50	165.84	195.69	8,292.00	9,784.00
232	564580	FAZ II Plus 10/20 ZP BOLT ANCHOR	7318	18%	25	171.59	202.48	4,290.00	5,062.00
233	564581	FAZ II Plus 10/30 ZP BOLT ANCHOR	7318	18%	25	176.04	207.73	4,401.00	5,193.00
234	564582	FAZ II Plus 10/50 ZP BOLT ANCHOR	7318	18%	20	188.80	222.78	3,776.00	4,456.00
235	564583	FAZ II Plus 10/80 ZP BOLT ANCHOR	7318	18%	20	358.28	422.77	7,166.00	8,455.00
236	564586	FAZ II Plus 12/10 ZP BOLT ANCHOR	7318	18%	20	197.73	233.32	3,955.00	4,666.00
237	564587	FAZ II Plus 12/20 ZP BOLT ANCHOR	7318	18%	20	280.64	331.16	5,613.00	6,623.00
238	564588	FAZ II Plus 12/30 ZP BOLT ANCHOR	7318	18%	20	293.40	346.21	5,868.00	6,924.00
239	564589	FAZ II Plus 12/50 ZP BOLT ANCHOR	7318	18%	20	331.67	391.37	6,633.00	7,827.00
240	564590	FAZ II Plus 12/80 ZP BOLT ANCHOR	7318	18%	20	363.56	429.00	7,271.00	8,580.00
241	564591	FAZ II Plus 12/100 ZP BOLT ANCHOR	7318	18%	20	547.52	646.07	10,950.00	12,921.00
242	564592	FAZ II Plus 12/160 ZP BOLT ANCHOR	7318	18%	10	739.88	873.06	7,399.00	8,731.00
243	564595	FAZ II Plus 16/25 ZP BOLT ANCHOR	7318	18%	10	459.24	541.90	4,592.00	5,419.00
244	564596	FAZ II Plus 16/50 ZP BOLT ANCHOR	7318	18%	10	571.49	674.36	5,715.00	6,744.00
245	564597	FAZ II Plus 16/100 ZP BOLT ANCHOR	7318	18%	10	637.83	752.64	6,378.00	7,526.00
246	564602	FAZ II Plus 20/30 ZP BOLT ANCHOR	7318	18%	5	854.69	1,008.53	4,273.00	5,043.00
247	564603	FAZ II Plus 20/60 ZP BOLT ANCHOR	7318	18%	5	1,007.77	1,189.17	5,039.00	5,946.00
248	564605	FAZ II Plus 24/30 ZP BOLT ANCHOR	7318	18%	5	2,194.13	2,589.07	10,971.00	12,945.00
249	564606	FAZ II Plus 24/60 ZP BOLT ANCHOR	7318	18%	5	2,538.56	2,995.50	12,693.00	14,977.00
250	44917	FH II 12/15 SK ZP	7318	18%	25	790.23	932.47	19,756.00	23,312.00
251	44894	FH II 18/25 S ZP	7318	18%	20	1,125.29	1,327.84	22,506.00	26,557.00
252	48780	FH II 18/50 B ZP	7318	18%	20	1,144.25	1,350.22	22,885.00	27,004.00
253	44885	FH II 12/25 S ZP	7318	18%	50	543.68	641.54	27,184.00	32,077.00
254	48775	FH II 12/50 B ZP	7318	18%	25	606.90	716.14	15,172.00	17,903.00
255	48779	FH II 18/25 B ZP	7318	18%	20	922.99	1,089.13	18,460.00	21,783.00
256	46841	FH II 18/100 B ZP	7318	18%	10	1,232.76	1,454.66	12,328.00	14,547.00
257	48886	FH II 24/25 B ZP	7318	18%	10	1,795.40	2,118.58	17,954.00	21,186.00
258	46842	FH II 24/100 B ZP	7318	18%	5	2,765.81	3,263.65	13,829.00	16,318.00
259	47547	FH II 28/30 B ZP	7318	18%	4	3,262.07	3,849.24	13,048.00	15,397.00
260	47549	FH II 32/30 B ZP	7318	18%	4	4,385.78	5,175.22	17,543.00	20,701.00
261	519015	FH II 15/M12 I ZP	7318	18%	20	1,036.78	1,223.40	20,736.00	24,468.00
262	44887	FH II 15/10 S ZP	7318	18%	25	524.71	619.16	13,118.00	15,479.00

Sl.No.	Art - No.	Article	Tariff Code	GST	Box Qty	List Price/Pcs	MRP/Pcs	List Price/Box	MRP/Box
263	44904	FH II 32/60 S ZP	7318	18%	4	5,183.91	6,117.01	20,736.00	24,468.00
264	46847	FH II 18/10 S	7318	18%	20	986.21	1,163.72	19,724.00	23,274.00
265	44888	FH II 15/25 S ZP	7318	18%	25	613.22	723.60	15,330.00	18,090.00
266	44896	FH II 18/50 S ZP	7318	18%	20	998.85	1,178.64	19,977.00	23,573.00
267	44925	FH II 18/50 SK ZP	7318	18%	20	1,314.94	1,551.63	26,299.00	31,033.00
268	44900	FH II 24/50 S ZP	7318	18%	10	2,275.86	2,685.52	22,759.00	26,855.00
269	44901	FH II 28/30 S ZP	7318	18%	4	3,540.23	4,177.47	14,161.00	16,710.00
270	44902	FH II 28/60 S ZP	7318	18%	4	3,982.76	4,699.66	15,931.00	18,799.00
271	44920	FH II 15/15SK (15x100) ANC	7318	18%	25	494.42	583.42	12,360.00	14,585.00
272	510931	FH II 12/15 SK A4	7318	18%	25	1,422.08	1,678.05	35,552.00	41,951.00
273	47550	FH II 32/60 B ZP	7318	18%	4	5,666.42	6,686.38	22,666.00	26,746.00
274	48778	FH II 15/50 B ZP HIGHPERFORMANCE ANCHOR	7318	18%	25	901.00	1,063.18	22,525.00	26,580.00
275	44906	FH II 12/25 H ZP HIGH PERFORMANCE ANCHOR	7318	18%	50	611.62	721.71	30,581.00	36,086.00
276	44898	FH II 24/25 S ZP HIGH PERFORMANCE ANCHOR	7318	18%	10	1,749.00	2,063.82	17,490.00	20,638.00
277	48773	FH II 12/10 B ZP HIGHPERFORMANCE ANCHOR	7318	18%	50	524.70	619.15	26,235.00	30,957.00
278	48777	FH II 15/25 B ZP HIGHPERFORMANCE ANCHOR	7318	18%	25	789.70	931.85	19,743.00	23,296.00
279	48774	FH II 12/25 B ZP HIGHPERFORMANCEANCHOR	7318	18%	50	514.10	606.64	25,705.00	30,332.00
280	44884	FH II 12/10 S ZP HIGH PERFORMANCE ANCHOR	7318	18%	50	515.00	607.70	25,750.00	30,385.00



Bolt Anchor

Sl.No.	Art - No.	Article	Tariff Code	GST	Box Qty	List Price/Pcs	MRP/Pcs	List Price/Box	MRP/Box
281	505535	FBN II 6/30 (6x75) R	7318	100	50	202.20	238.59	20,220.00	23,859.00
282	507555	FBN II 8/10 (8x70) R	7318	50	50	146.16	172.47	7,308.00	8,623.00
283	507556	FBN II 8/30 (8x90) R	7318	50	50	158.87	187.46	7,943.00	9,373.00
284	507557	FBN II 8/50 (8x110) R	7318	50	50	175.39	206.96	8,769.00	10,348.00
285	507558	FBN II 10/10 (10x85) R	7318	50	20	240.32	283.58	12,016.00	14,179.00
286	507559	FBN II 10/20 (10x95) R	7318	50	20	254.19	299.94	12,709.00	14,997.00
287	507560	FBN II 10/30 (10x105) R	7318	50	20	283.07	334.03	14,154.00	16,701.00
288	507561	FBN II 10/50 (10x125) R	7318	20	20	306.18	361.29	6,124.00	7,226.00
289	507562	FBN II 10/100 (10x175) R	7318	20	100	444.83	524.90	8,897.00	10,498.00
290	507563	FBN II 12/10 (12x104) R	7318	20	50	390.53	460.82	7,811.00	9,216.00

Sl.No.	Art - No.	Article	Tariff Code	GST	Box Qty	List Price/Pcs	MRP/Pcs	List Price/Box	MRP/Box
291	507564	FBN II 12/20 (12x114) R	7318	20	50	403.23	475.82	8,065.00	9,516.00
292	507565	FBN II 12/30 (12x124) R	7318	20	50	444.83	524.90	8,897.00	10,498.00
293	507566	FBN II 12/50 (12x144) R	7318	20	50	459.85	542.62	9,197.00	10,852.00
294	507567	FBN II 12/100 (12x194) R	7318	20	50	716.35	845.29	14,327.00	16,906.00
295	508745	FBN II 16/15 (16x118) K R	7318	10	50	826.11	974.81	8,261.00	9,748.00
296	507569	FBN II 16/25 (16x143) R	7318	10	20	870.59	1,027.30	8,706.00	10,273.00
297	507570	FBN II 16/50 (16x168) R	7318	10	20	1,143.85	1,349.74	11,438.00	13,497.00
298	507571	FBN II 20/30 (20x187) R	7318	10	20	2,414.79	2,849.45	24,148.00	28,494.00
299	560943	FBN II 8/10 (8x70) R BOLT ANCHOR	7318	50	20	146.16	172.47	7,308.00	8,623.00
300	560944	FBN II 8/30 (8x90) R BOLT ANCHOR	7318	50	20	158.87	187.46	7,943.00	9,373.00
301	560945	FBN II 8/50 (8x110) R BOLT ANCHOR	7318	50	20	175.39	206.96	8,769.00	10,348.00
302	560947	FBN II 10/10 (10x85) R BOLT ANCHOR	7318	50	10	240.32	283.58	12,016.00	14,179.00
303	560948	FBN II 10/20 (10x95) R BOLT ANCHOR	7318	50	10	254.19	299.94	12,709.00	14,997.00
304	560949	FBN II 10/30 (10x105) R BOLT ANCHOR	7318	50	10	283.07	334.03	14,154.00	16,701.00
305	560950	FBN II 10/50 (10x125) R BOLT ANCHOR	7318	20	10	306.18	361.29	6,124.00	7,226.00
306	560953	FBN II 12/10 (12x104) R BOLT ANCHOR	7318	20	100	390.53	460.82	7,811.00	9,216.00
307	560954	FBN II 12/20 (12x114) R BOLT ANCHOR	7318	20	50	403.23	475.82	8,065.00	9,516.00
308	560955	FBN II 12/30 (12x124) R BOLT ANCHOR	7318	20	50	444.83	524.90	8,897.00	10,498.00
309	560956	FBN II 12/50 (12x144) R BOLT ANCHOR	7318	20	50	459.85	542.62	9,197.00	10,852.00
310	505528	FBN II 6/30 (6x75) ZP BOLT ANCHOR	7318	100	50	102.00	120.36	10,200.00	12,036.00
311	505527	FBN II 6/10 (6x55) ZP	7318	100	20	52.11	61.49	5,211.00	6,149.00
312	560915	FBN II 8/5 (8x67) ZP BOLT ANCHOR	7318	50	20	64.57	76.20	3,229.00	3,810.00
313	560916	FBN II 8/10 (8x72) ZP BOLT ANCHOR	7318	18%	50	72.02	84.99	3,601.00	4,249.00
314	560918	FBN II 8/30 (8x92) ZP BOLT ANCHOR	7318	18%	50	85.68	101.11	4,284.00	5,055.00
315	560919	FBN II 8/50 (8x112) ZP BOLT ANCHOR	7318	18%	50	89.41	105.50	4,470.00	5,275.00
316	560920	FBN II 8/70 (8x132) ZP BOLT ANCHOR	7318	18%	20	101.83	120.16	2,037.00	2,403.00
317	560921	FBN II 8/100 (8x162) ZP BOLT ANCHOR	7318	18%	20	121.70	143.60	2,434.00	2,872.00
318	560922	FBN II 10/5 K (10x70) ZP BOLT ANCHOR	7318	18%	50	91.73	108.25	4,587.00	5,412.00
319	560923	FBN II 10/10 K (10x75) ZP BOLT ANCHOR	7318	18%	50	94.38	111.36	4,719.00	5,568.00
320	560924	FBN II 10/10 (10x85) ZP BOLT ANCHOR	7318	18%	50	99.34	117.22	4,967.00	5,861.00
321	560925	FBN II 10/20 (10x95) ZP BOLT ANCHOR	7318	18%	50	117.97	139.20	5,899.00	6,960.00
322	560926	FBN II 10/30 (10x105) ZP BOLT ANCHOR	7318	18%	50	130.39	153.86	6,519.00	7,693.00
323	560927	FBN II 10/50 (10x125) ZP BOLT ANCHOR	7318	18%	20	144.05	169.98	2,881.00	3,400.00
324	560928	FBN II 10/70 (10x145) ZP BOLT ANCHOR	7318	18%	20	181.30	213.94	3,626.00	4,279.00
325	560929	FBN II 10/100 (10x175) ZP BOLT ANCHOR	7318	18%	20	245.87	290.13	4,917.00	5,803.00
326	40944	FBN II 10/140 (10x215) ZP	7318	18%	20	260.78	307.72	5,216.00	6,154.00
327	40945	FBN II 10/160 (10x235) ZP	7318	18%	20	298.03	351.67	5,961.00	7,033.00
328	560930	FBN II 12/5 K (12x86) ZP BOLT ANCHOR	7318	18%	20	136.60	161.18	2,732.00	3,224.00

Sl.No.	Art - No.	Article	Tariff Code	GST	Box Qty	List Price/Pcs	MRP/Pcs	List Price/Box	MRP/Box
329	560931	FBN II 12/10 K (12x89) ZP BOLT ANCHOR	7318	18%	20	169.34	199.82	3,387.00	3,996.00
330	560933	FBN II 12/10 (12x106) ZP BOLT ANCHOR	7318	18%	20	141.56	167.05	2,831.00	3,341.00
331	515783	FBN II 12/10 (12x104) GSS ZP	7318	18%	16	198.69	234.45	3,179.00	3,751.00
332	560934	FBN II 12/20 (12x116) ZP BOLT ANCHOR	7318	18%	20	153.98	181.70	3,080.00	3,634.00
333	560935	FBN II 12/30 (12x126) ZP BOLT ANCHOR	7318	18%	20	178.82	211.00	3,576.00	4,220.00
334	560936	FBN II 12/50 (12x146) ZP BOLT ANCHOR	7318	18%	20	206.14	243.24	4,123.00	4,865.00
335	45265	FBN II 12/80 (12x174) ZP	7318	18%	20	270.71	319.44	5,414.00	6,389.00
336	45266	FBN II 12/100 (12x194) ZP	7318	18%	20	360.12	424.94	7,202.00	8,499.00
337	45267	FBN II 12/120 (12x214) ZP	7318	18%	20	397.37	468.90	7,947.00	9,378.00
338	45268	FBN II 12/140 (12x234) ZP	7318	18%	20	434.63	512.86	8,693.00	10,257.00
339	45269	FBN II 12/160 (12x254) ZP	7318	18%	20	471.88	556.82	9,438.00	11,136.00
340	45571	FBN II 16/15 (16x118) K ZP	7318	18%	10	347.70	410.29	3,477.00	4,103.00
341	45572	FBN II 16/25 (16x128) K ZP	7318	18%	10	358.88	423.48	3,589.00	4,235.00
342	560937	FBN II 16/15 K (16x121) ZP BOLT ANCHOR	7318	18%	10	347.70	410.29	3,477.00	4,103.00
343	560938	FBN II 16/25 K (16x131) ZP BOLT ANCHOR	7318	18%	10	358.88	423.48	3,589.00	4,235.00
344	45564	FBN II 16/25 (16x143) ZP	7318	18%	10	366.33	432.27	3,663.00	4,323.00
345	560939	FBN II 16/25 (16x146) ZP BOLT ANCHOR	7318	18%	10	366.33	432.27	3,663.00	4,323.00
346	45565	FBN II 16/50 (16x168) ZP	7318	18%	10	422.21	498.21	4,222.00	4,982.00
347	45567	FBN II 16/100 (16x218) ZP	7318	18%	10	577.43	681.37	5,774.00	6,814.00
348	45569	FBN II 16/160 (16x278) ZP	7318	18%	10	757.49	893.84	7,575.00	8,938.00
349	45577	FBN II 20/10 (20x142) K ZP	7318	18%	10	608.48	718.00	6,085.00	7,180.00
350	45573	FBN II 20/30 (20x187) ZP	7318	18%	10	732.66	864.53	7,327.00	8,645.00
351	45574	FBN II 20/60 (20x217) ZP	7318	18%	10	856.84	1,011.07	8,568.00	10,111.00
352	45576	FBN II 20/120 (20x277) ZP	7318	18%	10	1,241.79	1,465.31	12,418.00	14,653.00
353	507579	FBN II 10/10 HDG BOLT ANCHOR	7318	18%	50	227.90	268.92	11,395.00	13,446.00
354	507580	FBN II 10/30 HDG BOLT ANCHOR	7318	18%	50	283.07	334.03	14,154.00	16,701.00
355	507589	FBN II 12/10 HDG BOLT ANCHOR	7318	18%	20	355.00	418.90	7,100.00	8,378.00
356	507591	FBN II 12/30 HDG BOLT ANCHOR	7318	18%	20	376.30	444.03	7,526.00	8,881.00
357	507592	FBN II 12/50 HDG BOLT ANCHOR	7318	18%	20	396.00	467.28	7,920.00	9,346.00
358	507553	FBN II 16/50 HDG BOLT ANCHOR	7318	18%	10	675.22	796.76	6,752.00	7,968.00
359	523270	FXA 8/10x70 R	7318	18%	50	135.82	160.26	6,791.00	8,013.00
360	523271	FXA 8/30x90 R	7318	18%	50	142.35	167.97	7,117.00	8,398.00
361	523272	FXA 8/50x110 R	7318	18%	50	156.71	184.92	7,836.00	9,246.00
362	523273	FXA 10/10x85 R	7318	18%	50	193.28	228.07	9,664.00	11,403.00
363	523274	FXA 10/20x95 R	7318	18%	50	202.42	238.85	10,121.00	11,943.00
364	523276	FXA 10/50x125 R	7318	18%	20	248.12	292.79	4,962.00	5,856.00
365	523277	FXA 12/10x104 R	7318	18%	20	306.89	362.13	6,138.00	7,243.00
366	523278	FXA 12/20x114 R	7318	18%	20	346.07	408.36	6,921.00	8,167.00

Sl.No.	Art - No.	Article	Tariff Code	GST	Box Qty	List Price/Pcs	MRP/Pcs	List Price/Box	MRP/Box
367	523304	FXA 12/50x144 R	7318	18%	20	385.25	454.59	7,705.00	9,092.00
368	523305	FXA 16/25x143 R	7318	18%	10	770.49	909.18	7,705.00	9,092.00
369	523306	FXA 16/50x168 R	7318	18%	10	1,026.45	1,211.21	10,265.00	12,112.00
370	561424	FXA 8/10x70 R BOLT ANCHOR	7318	18%	50	135.82	160.26	6,791.00	8,013.00
371	561425	FXA 8/30x90 R BOLT ANCHOR	7318	18%	50	142.35	167.97	7,117.00	8,398.00
372	561426	FXA 8/50x110 R BOLT ANCHOR	7318	18%	50	156.71	184.92	7,836.00	9,246.00
373	561427	FXA 10/10x85 R BOLT ANCHOR	7318	18%	50	193.28	228.07	9,664.00	11,403.00
374	561428	FXA 10/20x95 R BOLT ANCHOR	7318	18%	50	202.42	238.85	10,121.00	11,943.00
375	561429	FXA 10/50x125 R BOLT ANCHOR	7318	18%	20	248.12	292.79	4,962.00	5,856.00
376	561430	FXA 12/10x104 R BOLT ANCHOR	7318	18%	20	306.89	362.13	6,138.00	7,243.00
377	561431	FXA 12/20x114 R BOLT ANCHOR	7318	18%	20	346.07	408.36	6,921.00	8,167.00
378	561432	FXA 12/50x144 R BOLT ANCHOR	7318	18%	20	385.25	454.59	7,705.00	9,092.00
379	523142	FXA 12/100x194 ZP	7318	18%	20	355.86	419.92	7,117.00	8,398.00
380	523143	FXA 16/25x143 ZP	7318	18%	10	368.80	435.19	3,688.00	4,352.00
381	523144	FXA 16/50x168 ZP	7318	18%	10	439.98	519.17	4,400.00	5,192.00
382	523145	FXA 16/100x218 ZP	7318	18%	10	601.73	710.04	6,017.00	7,100.00
383	561410	FXA 8/5x65 ZP BOLT ANCHOR	7318	18%	50	64.70	76.35	3,235.00	3,817.00
384	561411	FXA 8/10x70 ZP BOLT ANCHOR	7318	18%	50	71.17	83.98	3,559.00	4,199.00
385	561412	FXA 8/30x90 ZP BOLT ANCHOR	7318	18%	50	85.41	100.78	4,270.00	5,039.00
386	561413	FXA 8/50x110 ZP BOLT ANCHOR	7318	18%	50	89.29	105.36	4,464.00	5,268.00
387	561414	FXA 10/10x85 ZP BOLT ANCHOR	7318	18%	50	95.76	113.00	4,788.00	5,650.00
388	561415	FXA 10/20x95 ZP BOLT ANCHOR	7318	18%	50	109.99	129.79	5,500.00	6,490.00
389	561416	FXA 10/30x105 ZP BOLT ANCHOR	7318	18%	50	122.93	145.06	6,147.00	7,253.00
390	561417	FXA 10/50x125 ZP BOLT ANCHOR	7318	18%	20	131.99	155.75	2,640.00	3,115.00
391	561418	FXA 10/100x175 ZP BOLT ANCHOR	7318	18%	20	219.99	259.59	4,400.00	5,192.00
392	561419	FXA 12/10x104 ZP BOLT ANCHOR	7318	18%	20	139.76	164.91	2,795.00	3,298.00
393	561421	FXA 12/30x124 ZP BOLT ANCHOR	7318	18%	20	174.70	206.14	3,494.00	4,123.00
394	561422	FXA 12/50x144 ZP BOLT ANCHOR	7318	18%	20	207.05	244.32	4,141.00	4,886.00
395	45536	FWA 6x45 ZP	7318	18%	100	22.34	26.36	2,234.00	2,636.00
396	45598	FWA 6x70 ZP	7318	18%	100	27.31	32.22	2,731.00	3,222.00
397	45788	FWA 8x65 ZP	7318	18%	50	37.24	43.94	1,862.00	2,197.00

Sl.No.	Art - No.	Article	Tariff Code	GST	Box Qty	List Price/Pcs	MRP/Pcs	List Price/Box	MRP/Box
398	45789	FWA 8x80 ZP	7318	18%	50	40.96	48.33	2,048.00	2,417.00
399	45790	FWA 8x95 ZP	7318	18%	50	47.04	55.51	2,352.00	2,776.00
400	45645	FWA 10x65 ZP	7318	18%	50	53.37	62.98	2,669.00	3,149.00
401	45792	FWA 10x80 ZP	7318	18%	50	57.10	67.38	2,855.00	3,369.00
402	45793	FWA 10x95 ZP	7318	18%	50	62.06	73.23	3,103.00	3,662.00
403	45794	FWA 10x115 ZP	7318	18%	25	71.99	84.95	1,800.00	2,124.00
404	45647	FWA 12x80 ZP	7318	18%	25	81.92	96.67	2,048.00	2,417.00
405	45648	FWA 12x100 ZP	7318	18%	25	84.41	99.60	2,110.00	2,490.00
406	45795	FWA 12x120 ZP	7318	18%	25	98.06	115.71	2,451.00	2,893.00
407	45796	FWA 12x150 ZP	7318	18%	25	122.88	145.00	3,072.00	3,625.00
408	45649	FWA 16x105 ZP	7318	18%	20	171.29	202.13	3,426.00	4,043.00
409	45798	FWA 16x140 ZP	7318	18%	10	199.84	235.81	1,998.00	2,358.00
410	45799	FWA 16x180 ZP	7318	18%	10	260.66	307.58	2,607.00	3,076.00
411	45800	FWA 20x160 ZP	7318	18%	10	422.03	497.99	4,220.00	4,980.00



Nail Anchor

Sl.No.	Art - No.	Article	Tariff Code	GST	Box Qty	List Price/Pcs	MRP/Pcs	List Price/Box	MRP/Box
412	44117	FNA II 6X30/50 ZP	7317	18%	50	88.16	104.03	4,408.00	5,201.00
413	44118	FNA II 6X30/75 ZP	7317	18%	50	123.42	145.64	6,171.00	7,282.00

Sleeve Anchor



Sl.No.	Art - No.	Article	Tariff Code	GST	Box Qty	List Price/Pcs	MRP/Pcs	List Price/Box	MRP/Box
414	93805	FSL 8/37 B (8x65) ZP	7318	18%	100	30.93	36.50	3,093.00	3,650.00
415	93808	FSL 10/39 B (10x77) ZP	7318	18%	25	54.25	64.01	1,356.00	1,600.00
416	93812	FSL 12/51 B (12x99) ZP	7318	18%	20	80.30	94.76	1,606.00	1,895.00
417	93817	FSL 16/102 B (16x147) ZP	7318	18%	10	231.98	273.74	2,320.00	2,737.00
418	90245	TA M6	7318	18%	50	137.34	162.06	6,867.00	8,103.00
419	90246	TA M8	7318	18%	50	154.51	182.32	7,725.00	9,116.00
420	90250	TA M8 S/10	7318	18%	50	223.18	263.35	11,159.00	13,167.00
421	90247	TA M10	7318	18%	25	274.68	324.12	6,867.00	8,103.00
422	90248	TA M12	7318	18%	25	343.35	405.15	8,584.00	10,129.00

Concrete Screw



Sl.No.	Art - No.	Article	Tariff Code	GST	Box Qty	List Price/Pcs	MRP/Pcs	List Price/Box	MRP/Box
423	66935	FBS 6x60/5 SK ZP	7318	18%	100	73.04	86.19	7,304.00	8,619.00
424	546392	FBS II 6x80/25 US ZP	7318	18%	100	113.34	133.75	11,334.00	13,375.00
425	534067	FBS 10x110/25 SK A4	7318	18%	20	745.56	879.76	14,911.00	17,595.00
426	536881	FBS II 8x80 30/15 SK ZP	7318	18%	50	151.13	178.33	7,556.00	8,916.00
427	536853	FBS II 8x80 US TX ZP	7318	18%	50	157.42	185.76	7,871.00	9,288.00
428	536859	FBS II 10x70 15/5/- US ZP	7318	18%	50	195.20	230.34	9,760.00	11,517.00
429	536861	FBS II 10x90 US ZP	7318	18%	50	220.39	260.06	11,020.00	13,003.00
430	536887	FBS II 10x100 SK ZP	7318	18%	50	220.39	260.06	11,020.00	13,003.00
431	536862	FBS II 10x100 US ZP	7318	18%	50	226.69	267.49	11,334.00	13,375.00
432	536863	FBS II 10x120 US ZP	7318	18%	50	245.58	289.78	12,279.00	14,489.00
433	536888	FBS II 10x120 SK ZP	7318	18%	50	239.28	282.35	11,964.00	14,118.00
434	536871	FBS II 12x110 US ZP	7318	18%	20	390.41	460.68	7,808.00	9,214.00
435	536877	FBS II 14x125 US ZP	7318	18%	10	585.61	691.03	5,856.00	6,910.00
436	546380	FBS II 6x60/5 P ZP	7318	18%	100	116.93	137.97	11,693.00	13,797.00
437	543570	FBS II 10x70 15/5/- US A4 CONCRETE SCREW	7318	18%	50	848.00	1,000.64	42,400.00	50,032.00
438	546384	FBS II 6x60/5 SK ZP CONCRETE SCREW	7318	18%	100	84.80	100.06	8,480.00	10,006.00
439	536876	FBS II 14x100 US ZP CONCRETE SCREW	7318	18%	20	355.10	419.02	7,102.00	8,380.00

Drop-in Anchor



Sl.No.	Art - No.	Article	Tariff Code	GST	Box Qty	List Price/Pcs	MRP/Pcs	List Price/Box	MRP/Box
440	90159	EA M6 N ZP DROP-IN-ANCHOR	7318	18%	100	9.82	11.59	982.00	1,159.00
441	90160	EA M8 N ZP DROP-IN-ANCHOR	7318	18%	100	13.27	15.66	1,327.00	1,566.00
442	90161	EA M10 N DROP-IN-ANCHOR	7318	18%	50	18.50	21.83	925.00	1,091.00
443	90162	EA M12 N ZP DROP-IN-ANCHOR	7318	18%	50	41.33	48.77	2,067.00	2,439.00
444	90163	EA M16 N ZP DROP-IN-ANCHOR	7318	18%	25	84.20	99.35	2,105.00	2,484.00
445	90164	EA M20 N ZP DROP-IN-ANCHOR	7318	18%	25	229.63	270.97	5,741.00	6,774.00
446	560960	EA II M6x25 ZP DROP-IN-ANCHOR	7318	18%	100	17.56	20.72	1,756.00	2,072.00
447	560961	EA II M6x30 ZP DROP-IN-ANCHOR	7318	18%	100	18.20	21.48	1,820.00	2,148.00
448	560962	EA II M8x25 ZP DROP-IN-ANCHOR	7318	18%	100	30.76	36.30	3,076.00	3,630.00
449	560963	EA II M8x30 ZP DROP-IN-ANCHOR	7318	18%	100	20.77	24.50	2,077.00	2,450.00
450	560964	EA II M8x40 ZP DROP-IN-ANCHOR	7318	18%	50	25.00	29.50	1,250.00	1,475.00
451	560965	EA II M10x25 ZP DROP-IN-ANCHOR	7318	18%	50	28.20	33.28	1,410.00	1,664.00
452	560966	EA II M10x30 ZP DROP-IN-ANCHOR	7318	18%	50	28.84	34.03	1,442.00	1,702.00
453	560967	EA II M10x40 ZP DROP-IN-ANCHOR	7318	18%	50	30.76	36.30	1,538.00	1,815.00
454	560968	EA II M12x25 ZP DROP-IN-ANCHOR	7318	18%	25	69.22	81.68	1,730.00	2,042.00
455	560969	EA II M12x50 ZP DROP-IN-ANCHOR	7318	18%	25	58.96	69.58	1,474.00	1,739.00
456	48408	EA II M16x65 ZP DROP-IN-ANCHOR	7318	18%	20	141.00	166.38	2,820.00	3,328.00
457	48409	EA II M20x80 ZP DROP-IN-ANCHOR	7318	18%	10	256.37	302.51	2,564.00	3,025.00
458	48412	EA II M 8 x 40 - A4 DROP-IN-ANCHOR	7318	18%	50	362.21	427.41	18,110.00	21,370.00
459	48414	EA II M 10 x 40 - A4 DROP-IN-ANCHOR	7318	18%	50	420.42	496.10	21,021.00	24,805.00
460	48415	EA II M12x50 A4 DROP-IN-ANCHOR	7318	18%	25	446.36	526.70	11,159.00	13,167.00
461	48416	EA II M16x65 A4 DROP-IN-ANCHOR	7318	18%	20	1,888.43	2,228.34	37,769.00	44,567.00

Undercut Anchor



Sl.No.	Art - No.	Article	Tariff Code	GST	Box Qty	List Price/Pcs	MRP/Pcs	List Price/Box	MRP/Box
462	60721	FZA 18x80 M12/25 ZP	7318	18%	10	1,245.52	1,469.72	12,455.00	14,697.00
463	60724	FZA 22x100 M16/60 ZP	7318	18%	10	2,033.50	2,399.53	20,335.00	23,995.00
464	60725	FZA 22x125 M16/60 ZP	7318	18%	6	2,516.46	2,969.42	15,099.00	17,817.00

High Performance Undercut Anchor



Sl.No.	Art - No.	Article	Tariff Code	GST	Box Qty	List Price/Pcs	MRP/Pcs	List Price/Box	MRP/Box
465	567778	FSU M10x100/20	7318	18%	10	12,209.00	14,406.62	122,090.00	144,066.00
466	567780	FSU-P M10x100/20	7318	18%	10	12,667.20	14,947.30	126,672.00	149,473.00
467	567782	FSU M12x125/30	7318	18%	10	13,583.60	16,028.65	135,836.00	160,286.00
468	567784	FSU-P M12x125/30	7318	18%	10	14,865.40	17,541.17	148,654.00	175,412.00
469	567786	FSU M12x125/50	7318	18%	10	13,543.00	15,980.74	135,430.00	159,807.00
470	567788	FSU-P M12x125/50	7318	18%	10	15,428.00	18,205.04	154,280.00	182,050.00

Stop Drillbit



Sl.No.	Art - No.	Article	Tariff Code	GST	Box Qty	List Price/Pcs	MRP/Pcs	List Price/Box	MRP/Box
471	567793	FSU-SD 20x100	7318	18%	1	38,170.00	45,040.60	38,170.00	45,041.00
472	567794	FSU-SD 20x120	7318	18%	1	39,210.00	46,267.80	39,210.00	46,268.00
473	567795	FSU-SD 22x125	7318	18%	1	41,575.00	49,058.50	41,575.00	49,059.00
474	567796	FSU-SD 22x155	7318	18%	1	45,263.00	53,410.34	45,263.00	53,410.00
475	567797	FSU-SD 22x175	7318	18%	1	47,890.00	56,510.20	47,890.00	56,510.00

Setting Tool



Sl.No.	Art - No.	Article	Tariff Code	GST	Box Qty	List Price/Pcs	MRP/Pcs	List Price/Box	MRP/Box
476	568881	FSU-ST M10	8207	18%	1	29,298.12	34,571.78	29,298.00	34,572.00
477	568882	FSU-ST M12	8207	18%	1	32,155.20	37,943.14	32,155.00	37,943.00

Disassembly Tool



Sl.No.	Art - No.	Article	Tariff Code	GST	Box Qty	List Price/Pcs	MRP/Pcs	List Price/Box	MRP/Box
478	568879	FSU-DT M10	8207	18%	1	229,448.00	270,748.64	229,448.00	270,749.00
479	568880	FSU-DT M12	8207	18%	1	235,712.00	278,140.16	235,712.00	278,140.00

Accessories



Sl.No.	Art - No.	Article	Tariff Code	GST	Box Qty	List Price/Pcs	MRP/Pcs	List Price/Box	MRP/Box
480	44630	EHS M6x25/30 plus SETTING TOOL	8205	18%	1	3,300.00	3,894.00	3,300.00	3,894.00
481	44631	EHS M8x25/30 plus SETTING TOOL	8205	18%	1	3,520.00	4,153.60	3,520.00	4,154.00
482	44632	EHS M8x40 plus SETTING TOOL	8205	18%	1	3,550.00	4,189.00	3,550.00	4,189.00
483	44633	EHS M10x40 plus SETTING TOOL	8205	18%	1	3,650.00	4,307.00	3,650.00	4,307.00
484	44634	EHS M12x50 plus SETTING TOOL	8205	18%	1	3,750.00	4,425.00	3,750.00	4,425.00
485	44635	EHS M16x65 plus SETTING TOOL	8205	18%	1	4,400.00	5,192.00	4,400.00	5,192.00
486	44636	EHS M20x80 plus SETTING TOOL	8205	18%	1	5,280.00	6,230.40	5,280.00	6,230.00
487	532607	EBB 8x25	8207	18%	1	5,037.45	5,944.19	5,037.00	5,944.00
488	532608	EBB 10x25	8207	18%	1	5,623.20	6,635.38	5,623.00	6,635.00
489	532609	EBB 12 X 25	8207	18%	1	5,857.50	6,911.85	5,858.00	6,912.00
490	532610	EBB 15x25	8207	18%	1	6,208.95	7,326.56	6,209.00	7,327.00
491	44637	FZE 10 plus SETTING TOOL	8205	18%	1	3,748.80	4,423.58	3,749.00	4,424.00
492	44638	FZE 12 plus SETTING TOOL	8205	18%	1	3,983.10	4,700.06	3,983.00	4,700.00
493	44639	FZE 14 plus SETTING TOOL	8205	18%	1	4,217.40	4,976.53	4,217.00	4,977.00
494	44640	FZE 18 plus SETTING TOOL	8205	18%	1	4,100.25	4,838.30	4,100.00	4,838.00
495	44641	FZE 22 plus SETTING TOOL	8205	18%	1	5,037.45	5,944.19	5,037.00	5,944.00
496	48487	EHS M10x25/30 plus SETTING TOOL	8205	18%	1	3,865.95	4,561.82	3,866.00	4,562.00
497	532568	EHS M12x25 plus SETTING TOOL	8205	18%	1	3,983.10	4,700.06	3,983.00	4,700.00
498	60636	FZUB 22X100 INSTALLATION EQ	8207	18%	1	15,689.05	18,513.08	15,689.00	18,513.00
499	60638	FZUB 22X125 INSTALLATION EQU	8207	18%	1	19,283.69	22,754.75	19,284.00	22,755.00
500	60634	FZUB 18X80 ZYK.UNIV.BOHRER	8207	18%	1	11,921.72	14,067.63	11,922.00	14,068.00
501	551792	SETTING TOOL EA-ST PLUS M6x25	8205	18%	1	4,260.00	5,026.80	4,260.00	5,027.00
502	551793	SETTING TOOL EA-ST PLUS M8x30	8205	18%	1	4,526.25	5,340.98	4,526.00	5,341.00
503	551794	SETTING TOOL EA-ST PLUS M10x40	8205	18%	1	4,792.50	5,655.15	4,793.00	5,655.00
504	551795	SETTING TOOL EA-ST PLUS M12x50	8205	18%	1	5,058.75	5,969.33	5,059.00	5,969.00
505	500905	GM 16	7318	18%	10	1,302.84	1,537.35	13,028.00	15,373.00

Frame Fixings

Metal Frame Fixing



Sl.No.	Art - No.	Article	Tariff Code	GST	Box Qty	List Price/Pcs	MRP/Pcs	List Price/Box	MRP/Box
506	88672	F 10 M 92	7318	18%	100	69.65	82.19	6,965.00	8,219.00
507	88674	F 10 M 112	7318	18%	100	80.10	94.52	8,010.00	9,452.00
508	88676	F 10 M 132	7318	18%	100	90.55	106.84	9,055.00	10,684.00
509	88678	F 10 M 152	7318	18%	100	98.67	116.43	9,867.00	11,643.00
510	88680	F 10 M 182	7318	18%	50	107.96	127.39	5,398.00	6,370.00
511	68957	FFS 7.5X122 FRAME SCREW	7318	18%	100	33.56	39.60	3,356.00	3,960.00

Frame Fixing SXR



Sl.No.	Art - No.	Article	Tariff Code	GST	Box Qty	List Price/Pcs	MRP/Pcs	List Price/Box	MRP/Box
512	46272	SXR 10X80 T A4	7318	18%	50	168.10	198.36	8,405.00	9,918.00
513	46274	SXR 10X100 T A4	7318	18%	50	186.78	220.40	9,339.00	11,020.00
514	46278	SXR 10X120 T A4	7318	18%	50	242.82	286.52	12,141.00	14,326.00
515	46279	SXR 10X140 T A4	7318	18%	50	249.04	293.87	12,452.00	14,694.00
516	46283	SXR 10X160 T A4 FRAME FIXING	7318	18%	50	409.00	482.62	20,450.00	24,131.00
517	46285	SXR 10X180 T A4 FRAME FIXING	7318	18%	50	545.00	643.10	27,250.00	32,155.00
518	46286	SXR 10 X 200 T A4	7318	18%	50	670.39	791.06	33,519.00	39,553.00
519	503740	SXR 8X80 WZ LS	7318	18%	100	28.64	33.80	2,864.00	3,380.00
520	503741	SXR 8X100 WZ LS	7318	18%	100	43.58	51.43	4,358.00	5,143.00
521	540216	SXRL 8X120 WZ LS	7318	18%	50	51.81	61.14	2,590.00	3,057.00
522	505461	SXR 10X80 WZ LS	7318	18%	100	47.32	55.84	4,732.00	5,584.00
523	505462	SXR 10X100 WZ LS	7318	18%	100	54.79	64.65	5,479.00	6,465.00
524	505463	SXR 10X120 WZ LS	7318	18%	100	59.77	70.53	5,977.00	7,053.00
525	505464	SXR 10X140 WZ LS	7318	18%	100	77.20	91.10	7,720.00	9,110.00
526	503001	SXR 8X100 T	7318	18%	50	68.49	80.81	3,424.00	4,041.00
527	46263	SXR 10X80 T	7318	18%	50	62.26	73.47	3,113.00	3,673.00

Sl.No.	Art - No.	Article	Tariff Code	GST	Box Qty	List Price/Pcs	MRP/Pcs	List Price/Box	MRP/Box
528	46264	SXR 10X100 T	7318	18%	50	66.00	77.88	3,300.00	3,894.00
529	46265	SXR 10X120 T	7318	18%	50	73.47	86.69	3,673.00	4,335.00
530	46266	SXR 10X140 T	7318	18%	50	84.67	99.92	4,234.00	4,996.00
531	46267	SXR 10X160 T	7318	18%	50	117.05	138.12	5,853.00	6,906.00
532	46268	SXR 10X180 T	7318	18%	50	136.97	161.63	6,849.00	8,081.00
533	46269	SXR 10X200 T	7318	18%	50	211.69	249.79	10,584.00	12,490.00
534	46270	SXR 10X230 T	7318	18%	50	236.59	279.18	11,830.00	13,959.00
535	46271	SXR 10X260 T	7318	18%	50	361.11	426.11	18,056.00	21,306.00
536	46340	SXR 10X80 FUS A4	7318	18%	50	152.09	179.47	7,605.00	8,974.00
537	46342	SXR 10X100 FUS A4	7318	18%	50	189.23	223.29	9,461.00	11,164.00
538	46343	SXR 10X120 FUS A4	7318	18%	50	291.51	343.99	14,576.00	17,199.00
539	46344	SXR 10X140 FUS A4	7318	18%	50	299.19	353.04	14,959.00	17,652.00
540	46361	SXR 10 X 180 FUS A4	7318	18%	50	427.66	504.64	21,383.00	25,232.00
541	46362	SXR 10 X 200 FUS A4	7318	18%	50	756.58	892.77	37,829.00	44,638.00
542	46329	SXR 10X60 FUS	7318	18%	50	63.59	75.04	3,180.00	3,752.00
543	46330	SXR 10X80 FUS	7318	18%	50	62.97	74.31	3,149.00	3,715.00
544	46331	SXR 10X100 FUS	7318	18%	50	68.80	81.18	3,440.00	4,059.00
545	46332	SXR 10X120 FUS	7318	18%	50	78.98	93.20	3,949.00	4,660.00
546	46333	SXR 10X140 FUS	7318	18%	50	92.06	108.63	4,603.00	5,431.00
547	46334	SXR 10X160 FUS	7318	18%	50	125.88	148.54	6,294.00	7,427.00
548	46335	SXR 10X180 FUS	7318	18%	50	136.97	161.63	6,849.00	8,081.00
549	46336	SXR 10X200 FUS	7318	18%	50	216.09	254.99	10,804.00	12,749.00
550	545581	SXR 10 x 60 FUS A2	7318	18%	50	122.30	144.31	6,115.00	7,216.00
551	545583	SXR 10 x 80 FUS A2	7318	18%	50	118.91	140.31	5,945.00	7,016.00
552	545585	SXR 10 x 100 FUS A2	7318	18%	50	144.48	170.48	7,224.00	8,524.00
553	545586	SXR 10 x 120 FUS A2	7318	18%	50	158.54	187.08	7,927.00	9,354.00
554	545588	SXR 10 x 140 FUS A2	7318	18%	50	191.79	226.31	9,589.00	11,315.00
555	545590	SXR 8 x 80 T A2	7318	18%	50	112.51	132.77	5,626.00	6,638.00
556	545592	SXR 8 x 100 T A2	7318	18%	50	128.41	151.53	6,421.00	7,576.00
557	545571	SXR 10X80 T A2	7318	18%	50	129.64	152.97	6,482.00	7,649.00
558	545572	SXR 10 x 100 T A2	7318	18%	50	139.42	164.52	6,971.00	8,226.00
559	545577	SXR 10 x 120 T A2	7318	18%	50	177.33	209.25	8,867.00	10,463.00
560	545578	SXR 10 x 140 T A2	7318	18%	50	189.56	223.68	9,478.00	11,184.00

Nylon Fixings

Hammerfix



Sl.No.	Art - No.	Article	Tariff Code	GST	Box Qty	List Price/Pcs	MRP/Pcs	List Price/Box	MRP/Box
561	50373	N 6X60/30 S A2 (50) NAILPLUG	7318	18%	50	34.91	41.19	1,745.00	2,060.00
562	50375	N 8X80/40 S A2 (50) NAILPLUG	7318	18%	50	81.04	95.63	4,052.00	4,781.00
563	50376	N 8X100/60 S A2 (50) NAILPLUG	7318	18%	50	104.73	123.58	5,236.00	6,179.00
564	50351	N 5X40/15 S (100) NAILPLUG	7318	18%	100	14.96	17.65	1,496.00	1,765.00
565	50354	N 6X40/10 S (50) NAILPLUG	7318	18%	50	13.96	16.48	698.00	824.00
566	50355	N 6X60/30 S (50) NAILPLUG	7318	18%	50	15.21	17.95	761.00	897.00
567	50353	N 6X80/50 S (50) NAILPLUG	7318	18%	50	16.46	19.42	823.00	971.00
568	50356	N 8X60/20 S (50) NAILPLUG	7318	18%	50	19.20	22.66	960.00	1,133.00
569	50358	N 8X80/40 S (50) NAILPLUG	7318	18%	50	21.44	25.30	1,072.00	1,265.00
570	50357	N 8X100/60 S (50) NAILPLUG	7318	18%	50	22.69	26.78	1,135.00	1,339.00
571	50359	N 8X120/80 S (50) NAILPLUG	7318	18%	50	29.67	35.01	1,484.00	1,751.00
572	50346	N 10X100/50 S (50) NAILPLUG	7318	18%	50	68.57	80.91	3,429.00	4,046.00

S Plug



Sl.no.	Art - No.	Article	Tariff Code	GST	Box Qty	List Price/Pcs	MRP/Pcs	List Price/Box	MRP/Box
573	50105	S 5 PLUG	3926	18%	100	3.06	3.60	306.00	360.00
574	50106	S 6 PLUG	3926	18%	100	3.74	4.41	374.00	441.00
575	50108	S 8 PLUG	3926	18%	100	5.61	6.62	561.00	662.00
576	50110	S 10 PLUG	3926	18%	50	7.48	8.83	374.00	441.00
577	50112	S 12 PLUG	3926	18%	25	17.46	20.60	436.00	515.00
578	50114	S 14 PLUG	3926	18%	20	44.89	52.97	898.00	1,059.00
579	50116	S 16 PLUG	3926	18%	10	68.58	80.93	686.00	809.00
580	50104	S 4 PLUG	3926	18%	200	3.74	4.41	748.00	883.00
581	51105	S 5 PLUG BULK 10.000 PCS	3926	18%	10000	2.24	2.65	22,445.00	26,485.00

Sl.no.	Art - No.	Article	Tariff Code	GST	Box Qty	List Price/Pcs	MRP/Pcs	List Price/Box	MRP/Box
582	51106	S 6 PLUG BULK 10.000 PCS	3926	18%	10000	1.75	2.06	17,457.00	20,600.00
583	51108	S 8 PLUG BULK 5.000 PCS	3926	18%	5000	4.68	5.52	23,381.00	27,589.00
584	51110	S 10 PLUG BULK 2.500 PCS	3926	18%	2500	5.92	6.99	14,808.00	17,473.00
585	51112	S 12 PLUG BULK 1.500 PCS	3926	18%	1500	15.59	18.39	23,381.00	27,589.00
586	51114	S 14 PLUG BULK 75 PCS	3926	18%	750	29.93	35.31	22,445.00	26,485.00

Universal plug



Sl.no.	Art - No.	Article	Tariff Code	GST	Box Qty	List Price/Pcs	MRP/Pcs	List Price/Box	MRP/Box
587	91598	UX 6X35 PLUG BULK 10.000 PCS	3926	18%	10000	7.63	9.00	76,256.00	89,983.00
588	77870	UX 8 R UNIVERSAL PLUG WITH RIM	3926	18%	100	13.42	15.84	1,342.00	1,584.00
589	77872	UX 10 R UNIVERSAL PLUG WITH RIM	3926	18%	50	21.10	24.90	1,055.00	1,245.00
590	62757	UX 14 UNIVERSAL PLUG	3926	18%	20	39.60	46.72	792.00	934.00
591	62756	UX 6 R UNIVERSAL PLUG WITH RIM	3926	18%	100	10.39	12.26	1,039.00	1,226.00

SX Plug



Sl.no.	Art - No.	Article	Tariff Code	GST	Box Qty	List Price/Pcs	MRP/Pcs	List Price/Box	MRP/Box
592	70016	SX PLUG	3926	18%	10	79.50	93.81	795.00	938.00

Duo Power



Sl.No.	Art - No.	Article	Tariff Code	GST	Box Qty	List Price/Pcs	MRP/Pcs	List Price/Box	MRP/Box
593	555108	DUOPOWER 8X40 S PLUG/SCREW	7318	18%	50	23.13	27.29	1,157.00	1,365.00
594	538246	DUOPOWER 8X65 S PLUG/SCREW	7318	18%	25	35.59	41.99	890.00	1,050.00
595	538241	DUOPOWER 8X65 PLUG	3926	18%	50	14.79	17.46	740.00	873.00
596	555008	DUOPOWER 8X40 PLUG	3926	18%	100	9.54	11.26	954.00	1,126.00

Cavity Fixings



Sl.No.	Art - No.	Article	Tariff Code	GST	Box Qty	List Price/Pcs	MRP/Pcs	List Price/Box	MRP/Box
597	537258	DUOTEC 10 TOGGLE FIXING	3926	18%	50	114.38	134.97	5,719.00	6,749.00
598	537259	DUOTEC 10 S TOGGLE FIXING	3926	18%	25	128.36	151.47	3,209.00	3,787.00
599	50326	KM 10 TOGGLE FIXING	7318	18%	25	1,588.68	1,874.64	39,717.00	46,866.00
600	80183	KD 4 TOGGLES	7318	18%	25	68.46	80.78	1,711.00	2,019.00
601	50484	PA 4 M6/75 PANEL ANCHOR	7415	18%	200	83.34	98.34	16,667.00	19,667.00
602	58484	PA 4 M6/10.5 PANEL ANCHOR	7415	18%	100	84.89	100.17	8,489.00	10,017.00
603	59484	PA 4 M6/13.5 PANEL ANCHOR	7415	18%	100	114.48	135.09	11,448.00	13,509.00
604	15936	PD 10 S BOARD FIXING WITH SCREW	7318	18%	50	51.63	60.93	2,582.00	3,046.00
605	15938	PD 12 S BOARD FIXING WITH SCREW	7318	18%	25	64.04	75.57	1,601.00	1,889.00
606	24772	PD 8 S BOARD FIXING WITH SCREW	7318	18%	50	39.52	46.63	1,976.00	2,331.00
607	40432	GKM 12 SELF TAPPING SCREW	7907	18%	100	67.14	79.22	6,714.00	7,922.00
608	52390	GK S PLASTERBOARD FIXING	7318	18%	50	36.19	42.71	1,810.00	2,135.00
609	80182	KDH 3 TOGGLES	7318	18%	25	54.42	64.22	1,361.00	1,606.00
610	80184	KDH 4 TOGGLES	7318	18%	25	66.28	78.21	1,657.00	1,955.00
611	80188	KDH 5 TOGGLES	7318	18%	20	91.81	108.34	1,836.00	2,167.00
612	519769	HM 4X32 S CAVITY FIXING	7318	18%	50	17.80	21.01	890.00	1,050.00
613	519770	HM 4X45 S CAVITY FIXING	7318	18%	50	18.34	21.64	917.00	1,082.00
614	519772	HM 5X37 S CAVITY FIXING	7318	18%	50	29.21	34.46	1,460.00	1,723.00
615	519774	HM 5X52 S CAVITY FIXING	7318	18%	50	28.97	34.18	1,448.00	1,709.00
616	519775	HM 5X65 S CAVITY FIXING	7318	18%	50	37.44	44.18	1,872.00	2,209.00
617	519777	HM 6X37 S CAVITY FIXING	7318	18%	50	34.31	40.48	1,715.00	2,024.00
618	519778	HM 6X52 S CAVITY FIXING	7318	18%	50	37.47	44.21	1,873.00	2,211.00
619	519781	HM 5X65 H CAVITY FIXING	7318	18%	50	56.42	66.57	2,821.00	3,329.00
620	519782	HM 6X65 S CAVITY FIXING	7318	18%	50	42.39	50.02	2,119.00	2,501.00
621	532914	FFSZ 7,5 x 132 T30 100	7318	18%	100	31.07	36.66	3,107.00	3,666.00
622	519783	HM 8X55 SS CAVITY FIXING	7318	18%	50	76.31	90.04	3,815.00	4,502.00

Sanitary Fixings



Sl.No.	Art - No.	Article	Tariff Code	GST	Box Qty	List Price/Pcs	MRP/Pcs	List Price/Box	MRP/Box
623	60561	WCN 1 WHITE TOILET-FIXING SET	7415	18%	1	306.19	361.30	306.00	361.00
624	80655	WD 10X120 SANITARY FIXING SET	7318	18%	1	336.81	397.43	337.00	397.00
625	80658	WD 8X110 SANITARY FIXING SET	7318	18%	1	257.20	303.49	257.00	303.00
626	80660	WST 10X140 DIRECT FIXING SET	7318	18%	1	281.69	332.40	282.00	332.00
627	80661	WST 12X150 DIRECT FIXING SET	7318	18%	1	526.64	621.44	527.00	621.00
628	80662	WST 12X180 DIREKT FIXING SET	7318	18%	1	578.08	682.14	578.00	682.00
629	4013	FISCHER WB9N KIT	7326	18%	1	1,405.80	1,658.84	1,406.00	1,659.00
630	501015	WB 5N	3926	18%	1	761.48	898.54	761.00	899.00
631	510988	WB 9 N FINAL SET 203 DURAVIT	7326	18%	1	1,874.40	2,211.79	1,874.00	2,212.00
632	515700	WB 9 S	7318	18%	25	2,202.42	2,598.86	55,061.00	64,971.00
633	539128	WB 9 SAG 208 ROCA	7318	18%	1	2,264.51	2,672.12	2,265.00	2,672.00
634	542647	WB9 2.0 SAG 203 JD RTA188 N	7326	18%	1	2,812.77	3,319.07	2,813.00	3,319.00
635	535515	WB9N LOOSE TOTO	3926	18%	1	1,048.49	1,237.22	1,048.00	1,237.00
636	508457	WB9N FINAL SET TOTO	7326	18%	1	1,013.35	1,195.75	1,013.00	1,196.00
637	532647	WB 9 BIDET/WC 8.9282.3	7326	18%	1	2,289.75	2,701.91	2,290.00	2,702.00

Insulation Anchor



Sl.No.	Art - No.	Article	Tariff Code	GST	Box Qty	List Price/Pcs	MRP/Pcs	List Price/Box	MRP/Box
638	80937	DHK 40 INSULATION ANCHOR	3926	18%	250	29.29	34.56	7,322.00	8,640.00
639	80940	DHK 100 INSULATION ANCHOR	3926	18%	250	33.97	40.09	8,493.00	10,022.00
640	536259	DHM 210 (250 mm) INSULATION ANCHOR	7317	18%	125	117.15	138.24	14,644.00	17,280.00
641	80894	DHK 45/80 INSULATION ANCHOR	3926	18%	250	41.00	48.38	10,251.00	12,096.00
642	80939	DHK 80 INSULATION ANCHOR	3926	18%	250	32.80	38.71	8,201.00	9,677.00
643	43970	DIPK 10/120 INSULATION ANCHOR	3926	18%	200	99.58	117.50	19,916.00	23,500.00

Foams and Sealants



PU FOAMS

Sl.No.	Art - No.	Article	Tariff Code	GST	Box Qty	List Price/Pcs	MRP/Pcs	List Price/Box	MRP/Box
644	50427	PU 750 B3 E PU-FOAM ENGL	3214	18%	1	1,138.50	1,343.43	1,139.00	1,343.00
645	98012	PUP 750 B3 GunGrade (EN/FR)	3214	18%	1	1,440.00	1,699.20	1,440.00	1,699.00
646	509241	ZINC ALU SPRAY 400ML	3210	18%	1	1,437.50	1,696.25	1,438.00	1,696.00



PU Cleaner

Sl.No.	Art - No.	Article	Tariff Code	GST	Box Qty	List Price/Pcs	MRP/Pcs	List Price/Box	MRP/Box
647	53083	PUR 150 PU-CLEANER	3814	18%	1	632.50	746.35	633.00	746.00
648	53085	PUR 500 DISPENSER CLEANER	3814	18%	1	1,038.45	1,225.37	1,038.00	1,225.00



Sealant

Sl.No.	Art - No.	Article	Tariff Code	GST	Box Qty	List Price/Pcs	MRP/Pcs	List Price/Box	MRP/Box
649	53091	DBSA W SILICON WHITE	3214	18%	1	792.50	935.15	793.00	935.00
650	53095	DBSA BG SILICON BEIGE	3214	18%	1	1,187.50	1,401.25	1,188.00	1,401.00



Accessories

Sl.No.	Art - No.	Article	Tariff Code	GST	Box Qty	List Price/Pcs	MRP/Pcs	List Price/Box	MRP/Box
651	33208	PUPM 3 FOAM GUN	8424	18%	1	4,068.00	4,800.24	4,068.00	4,800.00
652	62400	PUPK2 PU-KUNST.SCHAUMPISTOLE	8205	18%	1	4,255.00	5,020.90	4,255.00	5,021.00
653	53117	KPM2 DISPENSER	8205	18%	1	3,796.80	4,480.22	3,797.00	4,480.00

Drill Bits



Art - No.	Art - No.	Article	Tariff Code	GST	Box Qty	List Price/Pcs	MRP/Pcs	List Price/Box	MRP/Box
654	504194	SDS MAX II 14/400/540	8207	18%	1	8,815.10	10,401.82	8,815.00	10,402.00
655	504192	SDS Max II 14/200/340	8207	18%	1	7,328.79	8,647.97	7,329.00	8,648.00
656	504196	SDS Max II 15/200/340	8207	18%	1	7,711.46	9,099.52	7,711.00	9,100.00
657	504206	SDS MAX IV 16/1200/1320	8207	18%	1	30,009.27	35,410.94	30,009.00	35,411.00
658	504209	SDS MAX IV 18/800/920	8207	18%	1	14,895.02	17,576.13	14,895.00	17,576.00
659	504238	SDS MAX IV 25/1200/1320	8207	18%	1	38,353.23	45,256.81	38,353.00	45,257.00
660	504271	SDS MAX IV 40/800/920	8207	18%	1	37,496.24	44,245.56	37,496.00	44,246.00
661	524556	SDS Max IV 12/200/340	8207	18%	1	7,178.58	8,470.72	7,179.00	8,471.00
662	524557	SDS Max IV 12/400/540	8207	18%	1	8,230.24	9,711.68	8,230.00	9,712.00
663	524559	SDS Max IV 14/200/340	8207	18%	1	7,394.79	8,725.85	7,395.00	8,726.00
664	524560	SDS Max IV 14/400/540	8207	18%	1	9,330.61	11,010.12	9,331.00	11,010.00
665	524562	SDS Max IV 15/400/540	8207	18%	1	9,523.64	11,237.89	9,524.00	11,238.00
666	504207	SDS Max IV 18/200/340	8207	18%	1	8,717.94	10,287.17	8,718.00	10,287.00
667	504213	SDS Max IV 18/1200/1320	8207	18%	1	32,681.67	38,564.37	32,682.00	38,564.00
668	540046	SDS Max IV 18/1400/1520	8207	18%	1	76,060.15	89,750.97	76,060.00	89,751.00
669	540467	SDS Max IV 18/1880/2000	8207	18%	1	132,551.39	156,410.64	132,551.00	156,411.00
670	540468	SDS Max IV 18/2000/2120	8207	18%	1	168,682.13	199,044.92	168,682.00	199,045.00
671	540470	SDS Max IV 18/2500/2620	8207	18%	1	312,738.59	369,031.54	312,739.00	369,032.00
672	504223	SDS Max IV 20/1200/1320	8207	18%	1	35,068.79	41,381.17	35,069.00	41,381.00
673	540471	SDS Max IV 20/1880/2000	8207	18%	1	175,772.52	207,411.57	175,773.00	207,412.00
674	540472	SDS Max IV 20/2000/2120	8207	18%	1	174,319.72	205,697.27	174,320.00	205,697.00
675	540473	SDS Max IV 20/2500/2620	8207	18%	1	322,357.34	380,381.66	322,357.00	380,382.00
676	504224	SDS Max IV 22/200/320	8207	18%	1	9,937.15	11,725.84	9,937.00	11,726.00
677	504227	SDS Max IV 22/1200/1320	8207	18%	1	34,445.34	40,645.50	34,445.00	40,646.00
678	504228	SDS Max IV 24/200/320	8207	18%	1	11,049.50	13,038.42	11,050.00	13,038.00
679	504235	SDS Max IV 25/200/320	8207	18%	1	10,483.66	12,370.72	10,484.00	12,371.00
680	98287	SDS Max IV 25/2000/2120	8207	18%	1	200,067.47	236,079.62	200,067.00	236,080.00
681	504239	SDS Max IV 26/400/520	8207	18%	1	14,316.30	16,893.23	14,316.00	16,893.00

Art - No.	Art - No.	Article	Tariff Code	GST	Box Qty	List Price/Pcs	MRP/Pcs	List Price/Box	MRP/Box
682	504240	SDS Max IV 28/250/370	8207	18%	1	12,472.72	14,717.81	12,473.00	14,718.00
683	504243	SDS Max IV 28/800/920	8207	18%	1	21,975.69	25,931.31	21,976.00	25,931.00
684	504245	SDS Max IV 30/250/370	8207	18%	1	13,469.25	15,893.71	13,469.00	15,894.00
685	504246	SDS Max IV 30/450/570	8207	18%	1	15,693.48	18,518.31	15,693.00	18,518.00
686	57779	SDS Max IV 30/800/920	8207	18%	1	24,456.42	28,858.57	24,456.00	28,859.00
687	504247	SDS MAX IV 32/250/370	8207	18%	1	13,499.33	15,929.21	13,499.00	15,929.00
688	504250	SDS Max IV 32/1200/1320	8207	18%	1	38,431.81	45,349.53	38,432.00	45,350.00
689	504251	SDS Max IV 35/250/370	8207	18%	1	16,759.45	19,776.15	16,759.00	19,776.00
690	504256	SDS Max IV 35/450/570	8207	18%	1	19,246.56	22,710.94	19,247.00	22,711.00
691	504257	SDS Max IV 35/550/670	8207	18%	1	23,628.38	27,881.48	23,628.00	27,881.00
692	504258	SDS Max IV 35/800/920	8207	18%	1	31,745.23	37,459.37	31,745.00	37,459.00
693	504259	SDS Max IV 35/1200/1320	8207	18%	1	48,357.02	57,061.29	48,357.00	57,061.00
694	40191	SDS Max IV 35/1620/1740	8207	18%	1	162,497.49	191,747.04	162,497.00	191,747.00
695	40192	SDS Max IV 35/2020/2140	8207	18%	1	180,952.79	213,524.29	180,953.00	213,524.00
696	504266	SDS Max IV 37/800/920	8207	18%	1	21,786.84	25,708.48	21,787.00	25,708.00
697	504268	SDS Max IV 38/450/570	8207	18%	1	22,992.27	27,130.88	22,992.00	27,131.00
698	504269	SDS Max IV 40/250/370	8207	18%	1	23,749.87	28,024.84	23,750.00	28,025.00
699	504272	SDS Max IV 40/1200/1320	8207	18%	1	50,763.61	59,901.06	50,764.00	59,901.00
700	504274	SDS Max IV 45/450/570	8207	18%	1	32,466.88	38,310.92	32,467.00	38,311.00
701	504275	SDS Max IV 45/800/920	8207	18%	1	43,970.11	51,884.73	43,970.00	51,885.00
702	504276	SDS Max IV 52/450/570	8207	18%	1	54,598.96	64,426.77	54,599.00	64,427.00
703	531850	SDS Plus II 22/400/450	8207	18%	1	5,701.53	6,727.80	5,702.00	6,728.00
704	549944	QUATTRIC II 14/160/210	8207	18%	1	2,469.16	2,913.60	2,469.00	2,914.00
705	549958	QUATTRIC II 20/200/250	8207	18%	1	6,281.19	7,411.80	6,281.00	7,412.00
706	549946	QUATTRIC II 15/110/160	8207	18%	1	3,034.41	3,580.60	3,034.00	3,581.00
707	531753	SDS Plus-V II 4/50/110	8207	18%	1	670.04	790.65	670.00	791.00
708	531754	SDS Plus-V II 4/100/160	8207	18%	1	794.87	937.95	795.00	938.00
709	531755	SDS Plus-V II 5/50/110	8207	18%	1	535.77	632.21	536.00	632.00
710	531756	SDS Plus-V II 5/100/160	8207	18%	1	608.27	717.76	608.00	718.00
711	531757	SDS Plus-V II 5/150/210	8207	18%	1	875.05	1,032.56	875.00	1,033.00
712	531759	SDS Plus-V II 5/250/310	8207	18%	1	1,331.22	1,570.84	1,331.00	1,571.00
713	531760	SDS Plus-V II 5/400/460	8207	18%	1	2,234.60	2,636.83	2,235.00	2,637.00
714	531761	SDS Plus-V II 5,5/100/160	8207	18%	1	588.71	694.68	589.00	695.00

Art - No.	Art - No.	Article	Tariff Code	GST	Box Qty	List Price/Pcs	MRP/Pcs	List Price/Box	MRP/Box
715	531762	SDS Plus-V II 5,5/150/210	8207	18%	1	925.56	1,092.16	926.00	1,092.00
716	531763	SDS Plus-V II 5,5/250/310	8207	18%	1	1,990.26	2,348.51	1,990.00	2,349.00
717	531765	SDS PLUS-V II 6/50/110	8207	18%	1	537.25	633.96	537.00	634.00
718	531766	SDS PLUS-V II 6/100/160	8207	18%	1	573.74	677.02	574.00	677.00
719	531767	SDS PLUS-V II 6/150/210	8207	18%	1	898.32	1,060.02	898.00	1,060.00
720	531768	SDS PLUS-V II 6/200/260	8207	18%	1	1,131.57	1,335.26	1,132.00	1,335.00
721	531769	SDS Plus-V II 6/250/310	8207	18%	1	1,980.70	2,337.23	1,981.00	2,337.00
722	531770	SDS Plus-V II 6,5/50/110	8207	18%	1	606.05	715.14	606.00	715.00
723	531771	SDS Plus-V II 6,5/100/160	8207	18%	1	655.64	773.65	656.00	774.00
724	531772	SDS Plus-V II 6,5/150/210	8207	18%	1	1,101.13	1,299.33	1,101.00	1,299.00
725	531773	SDS Plus-V II 6,5/200/260	8207	18%	1	1,373.67	1,620.93	1,374.00	1,621.00
726	531774	SDS Plus-V II 6,5/250/310	8207	18%	1	2,088.76	2,464.73	2,089.00	2,465.00
727	531775	SDS Plus-V II 7/50/110	8207	18%	1	621.81	733.74	622.00	734.00
728	531776	SDS Plus-V II 7/100/160	8207	18%	1	728.68	859.84	729.00	860.00
729	531777	SDS Plus-V II 7/150/210	8207	18%	1	1,069.49	1,261.99	1,069.00	1,262.00
730	531778	SDS Plus-V II 7/190/250	8207	18%	1	1,231.81	1,453.53	1,232.00	1,454.00
731	531779	SDS PLUS-V II 8/50/110	8207	18%	1	614.04	724.57	614.00	725.00
732	531780	SDS PLUS-V II 8/100/160	8207	18%	1	663.92	783.42	664.00	783.00
733	531781	SDS PLUS-V II 8/150/210	8207	18%	1	905.83	1,068.88	906.00	1,069.00
734	531782	SDS PLUS-V II 8/200/260	8207	18%	1	991.81	1,170.34	992.00	1,170.00
735	531783	SDS PLUS-V II 8/250/310	8207	18%	1	1,356.07	1,600.16	1,356.00	1,600.00
736	517689	SDS Plus-V II 8/100/400	8207	18%	1	3,764.03	4,441.56	3,764.00	4,442.00
737	531784	SDS Plus-V II 8/340/400	8207	18%	1	2,399.38	2,831.27	2,399.00	2,831.00
738	531785	SDS Plus-V II 8/400/460	8207	18%	1	2,557.80	3,018.21	2,558.00	3,018.00
739	531786	SDS Plus-V II 8/540/600	8207	18%	1	3,499.63	4,129.56	3,500.00	4,130.00
740	531788	SDS Plus-V II 9/100/160	8207	18%	1	842.90	994.62	843.00	995.00
741	531789	SDS Plus-V II 9/150/210	8207	18%	1	1,015.43	1,198.21	1,015.00	1,198.00
742	531790	SDS Plus-V II 9,5/100/160	8207	18%	1	1,112.56	1,312.82	1,113.00	1,313.00
743	531791	SDS PLUS-V II 10/50/110	8207	18%	1	727.42	858.36	727.00	858.00
744	531792	SDS PLUS-V II 10/100/160	8207	18%	1	736.08	868.57	736.00	869.00
745	531793	SDS PLUS-V II 10/150/210	8207	18%	1	944.27	1,114.24	944.00	1,114.00
746	531794	SDS PLUS-V II 10/200/260	8207	18%	1	1,120.12	1,321.74	1,120.00	1,322.00
747	531795	SDS PLUS-V II 10/250/310	8207	18%	1	1,531.04	1,806.62	1,531.00	1,807.00

Art - No.	Art - No.	Article	Tariff Code	GST	Box Qty	List Price/Pcs	MRP/Pcs	List Price/Box	MRP/Box
748	531796	SDS PLUS-V II 10/300/350	8207	18%	1	2,003.83	2,364.52	2,004.00	2,365.00
749	531797	SDS Plus-V II 10/390/450	8207	18%	1	2,254.65	2,660.49	2,255.00	2,660.00
750	531798	SDS Plus-V II 10/550/600	8207	18%	1	3,007.21	3,548.51	3,007.00	3,549.00
751	531799	SDS Plus-V II 10/740/800	8207	18%	1	6,971.72	8,226.63	6,972.00	8,227.00
752	531800	SDS Plus-V II 10/950/1000	8207	18%	1	7,768.82	9,167.21	7,769.00	9,167.00
753	531801	SDS Plus-V II 11/110/160	8207	18%	1	1,038.60	1,225.54	1,039.00	1,226.00
754	531802	SDS Plus-V II 11/260/310	8207	18%	1	1,867.37	2,203.49	1,867.00	2,203.00
755	531803	SDS PLUS-V II 12/100/160	8207	18%	1	920.70	1,086.43	921.00	1,086.00
756	531804	SDS PLUS-V II 12/150/210	8207	18%	1	1,141.96	1,347.51	1,142.00	1,348.00
757	531805	SDS PLUS-V II 12/200/260	8207	18%	1	1,362.94	1,608.26	1,363.00	1,608.00
758	531806	SDS Plus-V II 12/260/310	8207	18%	1	1,625.83	1,918.48	1,626.00	1,918.00
759	531807	SDS PLUS-V II 12/300/360	8207	18%	1	2,392.44	2,823.08	2,392.00	2,823.00
760	531808	SDS PLUS-V II 12/400/450	8207	18%	1	2,585.26	3,050.61	2,585.00	3,051.00
761	531809	SDS Plus-V II 12/550/600	8207	18%	1	3,453.81	4,075.49	3,454.00	4,075.00
762	531810	SDS Plus-V II 12/950/1000	8207	18%	1	8,427.88	9,944.90	8,428.00	9,945.00
763	531811	SDS Plus-V II 13/110/160	8207	18%	1	1,260.18	1,487.01	1,260.00	1,487.00
764	531812	SDS Plus-V II 13/160/210	8207	18%	1	1,571.07	1,853.86	1,571.00	1,854.00
765	531813	SDS Plus-V II 13/210/260	8207	18%	1	1,822.77	2,150.87	1,823.00	2,151.00
766	531814	SDS Plus-V II 13/260/310	8207	18%	1	2,066.14	2,438.04	2,066.00	2,438.00
767	531815	SDS PLUS-V II 14/100/160	8207	18%	1	1,143.57	1,349.42	1,144.00	1,349.00
768	531816	SDS PLUS-V II 14/150/210	8207	18%	1	1,448.95	1,709.76	1,449.00	1,710.00
769	531817	SDS PLUS-V II 14/200/260	8207	18%	1	1,768.90	2,087.30	1,769.00	2,087.00
770	531818	SDS Plus-V II 14/260/310	8207	18%	1	1,940.17	2,289.40	1,940.00	2,289.00
771	531819	SDS Plus-V II 14/400/450	8207	18%	1	2,817.88	3,325.10	2,818.00	3,325.00
772	531820	SDS Plus-V II 14/550/600	8207	18%	1	3,810.28	4,496.13	3,810.00	4,496.00
773	531821	SDS Plus-V II 14/950/1000	8207	18%	1	9,145.50	10,791.69	9,146.00	10,792.00
774	531822	SDS Plus-V II 15/110/160	8207	18%	1	1,448.95	1,709.76	1,449.00	1,710.00
775	531823	SDS Plus-V II 15/160/210	8207	18%	1	1,843.66	2,175.52	1,844.00	2,176.00
776	531824	SDS Plus-V II 15/210/260	8207	18%	1	1,997.99	2,357.63	1,998.00	2,358.00
777	531825	SDS Plus-V II 15/400/450	8207	18%	1	3,062.16	3,613.35	3,062.00	3,613.00
778	531826	SDS Plus-V II 16/110/160	8207	18%	1	1,691.45	1,995.91	1,691.00	1,996.00

Art - No.	Art - No.	Article	Tariff Code	GST	Box Qty	List Price/Pcs	MRP/Pcs	List Price/Box	MRP/Box
779	531827	SDS PLUS-V II 16/150/210	8207	18%	1	1,965.32	2,319.08	1,965.00	2,319.00
780	531828	SDS Plus-V II 16/210/260	8207	18%	1	2,180.53	2,573.03	2,181.00	2,573.00
781	531829	SDS PLUS-V II 16/250/310	8207	18%	1	2,657.41	3,135.74	2,657.00	3,136.00
782	531830	SDS PLUS-V II 16/400/450	8207	18%	1	3,521.30	4,155.13	3,521.00	4,155.00
783	531831	SDS Plus-V II 16/550/600	8207	18%	1	4,113.31	4,853.71	4,113.00	4,854.00
784	531832	SDS Plus-V II 16/750/800	8207	18%	1	7,386.92	8,716.56	7,387.00	8,717.00
785	531833	SDS Plus-V II 16/950/1000	8207	18%	1	10,050.31	11,859.37	10,050.00	11,859.00
786	531836	SDS PLUS II Pointer V 18/150/200	8207	18%	1	2,754.96	3,250.86	2,755.00	3,251.00
787	531837	SDS PLUS II Pointer V 18/250/300	8207	18%	1	2,979.21	3,515.47	2,979.00	3,515.00
788	531838	SDS Plus-V II 18/400/450	8207	18%	1	3,961.07	4,674.06	3,961.00	4,674.00
789	531839	SDS Plus-V II 18/550/600	8207	18%	1	6,018.83	7,102.22	6,019.00	7,102.00
790	531840	SDS Plus-V II 18/950/1000	8207	18%	1	11,285.33	13,316.68	11,285.00	13,317.00
791	531843	SDS PLUS II 20/150/200	8207	18%	1	3,748.53	4,423.27	3,749.00	4,423.00
792	531844	SDS PLUS II 20/250/300	8207	18%	1	4,422.66	5,218.74	4,423.00	5,219.00
793	531845	SDS PLUS II 20/400/450	8207	18%	1	4,715.65	5,564.46	4,716.00	5,564.00
794	531846	SDS Plus-V II 20/550/600	8207	18%	1	5,309.47	6,265.17	5,309.00	6,265.00
795	531847	SDS Plus-V II 20/950/1000	8207	18%	1	11,781.34	13,901.98	11,781.00	13,902.00
796	531849	SDS PLUS II 22/200/250	8207	18%	1	4,512.76	5,325.06	4,513.00	5,325.00
797	531851	SDS Plus-V II 22/550/600	8207	18%	1	6,505.01	7,675.91	6,505.00	7,676.00
798	531852	SDS Plus-V II 22/950/1000	8207	18%	1	14,385.29	16,974.64	14,385.00	16,975.00
799	531853	SDS PLUS-V II 24/200/250	8207	18%	1	6,069.94	7,162.53	6,070.00	7,163.00
800	531854	SDS PLUS II 24/400/450	8207	18%	1	7,311.16	8,627.17	7,311.00	8,627.00
801	531855	SDS Plus-V II 25/200/250	8207	18%	1	6,232.04	7,353.81	6,232.00	7,354.00
802	531856	SDS PLUS II 25/400/450	8207	18%	1	7,492.89	8,841.61	7,493.00	8,842.00
803	531857	SDS Plus-V II 25/550/600	8207	18%	1	9,641.27	11,376.70	9,641.00	11,377.00
804	531858	SDS Plus-V II 26/200/250	8207	18%	1	6,523.98	7,698.29	6,524.00	7,698.00
805	531859	SDS Plus-V II 26/400/450	8207	18%	1	7,614.81	8,985.47	7,615.00	8,985.00
806	504188	SDS MAX II 12/200/340	8207	18%	1	6,688.31	7,892.20	6,688.00	7,892.00
807	504189	SDS MAX II 12/400/540	8207	18%	1	8,146.43	9,612.79	8,146.00	9,613.00
808	504198	SDS MAX IV 16/200/340	8207	18%	1	8,261.20	9,748.21	8,261.00	9,748.00
809	504199	SDS MAX IV 16/400/540	8207	18%	1	10,151.28	11,978.51	10,151.00	11,979.00

Art - No.	Art - No.	Article	Tariff Code	GST	Box Qty	List Price/Pcs	MRP/Pcs	List Price/Box	MRP/Box
810	504200	SDS MAX IV 16/800/920	8207	18%	1	15,325.18	18,083.71	15,325.00	18,084.00
811	504208	SDS MAX IV 18/400/540	8207	18%	1	10,474.65	12,360.09	10,475.00	12,360.00
812	504214	SDS MAX IV 20/200/320	8207	18%	1	9,063.35	10,694.75	9,063.00	10,695.00
813	504217	SDS MAX IV 20/400/520	8207	18%	1	10,783.01	12,723.95	10,783.00	12,724.00
814	504222	SDS MAX IV 20/800/920	8207	18%	1	16,115.72	19,016.54	16,116.00	19,017.00
815	504225	SDS MAX IV 22/400/520	8207	18%	1	11,414.02	13,468.55	11,414.00	13,469.00
816	504226	SDS MAX IV 22/800/920	8207	18%	1	17,729.08	20,920.31	17,729.00	20,920.00
817	504229	SDS MAX IV 24/400/520	8207	18%	1	13,328.30	15,727.40	13,328.00	15,727.00
818	504236	SDS MAX IV 25/400/520	8207	18%	1	11,947.78	14,098.39	11,948.00	14,098.00
819	504237	SDS MAX IV 25/800/920	8207	18%	1	19,203.13	22,659.69	19,203.00	22,660.00
820	504241	SDS MAX IV 28/450/570	8207	18%	1	14,380.17	16,968.61	14,380.00	16,969.00
821	504242	SDS MAX IV 28/550/670	8207	18%	1	19,500.61	23,010.72	19,501.00	23,011.00
822	504248	SDS MAX IV 32/450/570	8207	18%	1	16,879.78	19,918.14	16,880.00	19,918.00
823	504249	SDS MAX IV 32/800/920	8207	18%	1	25,614.74	30,225.39	25,615.00	30,225.00
824	504270	SDS MAX IV 40/450/570	8207	18%	1	27,453.55	32,395.18	27,454.00	32,395.00
825	549925	QUATTRIC II 10/150/215	8207	18%	1	1,457.74	1,720.14	1,458.00	1,720.00
826	549936	QUATTRIC II 12/160/210	8207	18%	1	1,772.65	2,091.72	1,773.00	2,092.00
827	549952	QUATTRIC II 16/210/260	8207	18%	1	3,906.82	4,610.05	3,907.00	4,610.00
828	544213	QUATTRIC II 12/550/600	8207	18%	1	5,271.11	6,219.91	5,271.00	6,220.00
829	544214	QUATTRIC II 5/150/215	8207	18%	1	1,604.47	1,893.27	1,604.00	1,893.00
830	544215	QUATTRIC II 15/210/260	8207	18%	1	3,676.64	4,338.43	3,677.00	4,338.00
831	544222	QUATTRIC II 10/540/600	8207	18%	1	4,366.67	5,152.67	4,367.00	5,153.00
832	544223	QUATTRIC II 14/550/600	8207	18%	1	6,070.99	7,163.77	6,071.00	7,164.00
833	544224	QUATTRIC II 10/300/365	8207	18%	1	3,120.15	3,681.77	3,120.00	3,682.00
834	549922	QUATTRIC II 10/100/165	8207	18%	1	1,305.22	1,540.16	1,305.00	1,540.00
835	549927	QUATTRIC II 10/250/315	8207	18%	1	2,162.08	2,551.25	2,162.00	2,551.00
836	549928	QUATTRIC II 10/50/115	8207	18%	1	1,225.23	1,445.77	1,225.00	1,446.00
837	549929	QUATTRIC II 10/200/265	8207	18%	1	1,792.04	2,114.60	1,792.00	2,115.00
838	549930	QUATTRIC II 10/390/455	8207	18%	1	3,333.61	3,933.66	3,334.00	3,934.00
839	549931	QUATTRIC II 12/950/1000	8207	18%	1	11,955.36	14,107.32	11,955.00	14,107.00
840	549932	QUATTRIC II 12/110/160	8207	18%	1	1,465.97	1,729.85	1,466.00	1,730.00

Art - No.	Art - No.	Article	Tariff Code	GST	Box Qty	List Price/Pcs	MRP/Pcs	List Price/Box	MRP/Box
841	549934	QUATTRIC II 12/210/260	8207	18%	1	1,983.99	2,341.10	1,984.00	2,341.00
842	549935	QUATTRIC II 12/400/450	8207	18%	1	3,788.18	4,470.05	3,788.00	4,470.00
843	549939	QUATTRIC II 12/260/310	8207	18%	1	2,620.81	3,092.55	2,621.00	3,093.00
844	549940	QUATTRIC II 14/950/1000	8207	18%	1	12,280.27	14,490.72	12,280.00	14,491.00
845	549941	QUATTRIC II 14/110/160	8207	18%	1	2,005.07	2,365.98	2,005.00	2,366.00
846	549942	QUATTRIC II 14/210/260	8207	18%	1	2,875.58	3,393.19	2,876.00	3,393.00
847	549943	QUATTRIC II 14/400/450	8207	18%	1	4,202.36	4,958.79	4,202.00	4,959.00
848	549945	QUATTRIC II 14/260/310	8207	18%	1	3,096.21	3,653.53	3,096.00	3,654.00
849	549947	QUATTRIC II 15/160/210	8207	18%	1	3,432.79	4,050.69	3,433.00	4,051.00
850	549948	QUATTRIC II 16/950/1000	8207	18%	1	13,996.32	16,515.66	13,996.00	16,516.00
851	549950	QUATTRIC II 16/110/160	8207	18%	1	3,204.01	3,780.73	3,204.00	3,781.00
852	549951	QUATTRIC II 16/160/210	8207	18%	1	3,575.06	4,218.57	3,575.00	4,219.00
853	549953	QUATTRIC II 16/260/310	8207	18%	1	4,182.44	4,935.28	4,182.00	4,935.00
854	549954	QUATTRIC II 16/400/450	8207	18%	1	5,066.21	5,978.13	5,066.00	5,978.00
855	549955	QUATTRIC II 16/550/600	8207	18%	1	6,721.50	7,931.37	6,721.00	7,931.00
856	549956	QUATTRIC II 18/200/250	8207	18%	1	5,264.91	6,212.59	5,265.00	6,213.00
857	549957	QUATTRIC II 18/400/450	8207	18%	1	6,495.54	7,664.74	6,496.00	7,665.00
858	549959	QUATTRIC II 20/400/450	8207	18%	1	7,534.72	8,890.97	7,535.00	8,891.00
859	549960	QUATTRIC II 22/200/250	8207	18%	1	7,995.99	9,435.27	7,996.00	9,435.00
860	549961	QUATTRIC II 22/400/450	8207	18%	1	9,373.96	11,061.27	9,374.00	11,061.00
861	549962	QUATTRIC II 24/200/250	8207	18%	1	8,998.82	10,618.61	8,999.00	10,619.00
862	549963	QUATTRIC II 24/400/450	8207	18%	1	10,298.33	12,152.03	10,298.00	12,152.00
863	549964	QUATTRIC II 25/200/250	8207	18%	1	9,109.81	10,749.57	9,110.00	10,750.00
864	549965	QUATTRIC II 25/400/450	8207	18%	1	10,541.39	12,438.84	10,541.00	12,439.00
865	549966	QUATTRIC II 28/200/250	8207	18%	1	11,219.12	13,238.56	11,219.00	13,239.00
866	549967	QUATTRIC II 28/400/450	8207	18%	1	12,878.69	15,196.85	12,879.00	15,197.00
867	549968	QUATTRIC II 30/200/250	8207	18%	1	12,079.24	14,253.50	12,079.00	14,254.00
868	549969	QUATTRIC II 30/400/450	8207	18%	1	13,716.04	16,184.92	13,716.00	16,185.00
869	549970	QUATTRIC II 32/400/450	8207	18%	1	14,344.97	16,927.06	14,345.00	16,927.00
870	549971	QUATTRIC II 5,5/50/115	8207	18%	1	1,055.71	1,245.74	1,056.00	1,246.00
871	549972	QUATTRIC II 5,5/100/165	8207	18%	1	1,107.76	1,307.15	1,108.00	1,307.00

Art - No.	Art - No.	Article	Tariff Code	GST	Box Qty	List Price/Pcs	MRP/Pcs	List Price/Box	MRP/Box
872	549973	QUATTRIC II 5/50/115	8207	18%	1	1,021.32	1,205.16	1,021.00	1,205.00
873	549974	QUATTRIC II 5/100/165	8207	18%	1	1,094.00	1,290.92	1,094.00	1,291.00
874	549975	QUATTRIC II 6,5/100/165	8207	18%	1	1,195.13	1,410.25	1,195.00	1,410.00
875	549976	QUATTRIC II 6,5/150/215	8207	18%	1	1,627.57	1,920.53	1,628.00	1,921.00
876	549977	QUATTRIC II 6,5/200/265	8207	18%	1	2,099.99	2,477.99	2,100.00	2,478.00
877	549978	QUATTRIC II 6,5/250/315	8207	18%	1	2,436.60	2,875.18	2,437.00	2,875.00
878	549979	QUATTRIC II 6/100/165	8207	18%	1	1,125.07	1,327.58	1,125.00	1,328.00
879	549981	QUATTRIC II 6/150/215	8207	18%	1	1,348.54	1,591.27	1,349.00	1,591.00
880	549983	QUATTRIC II 6/50/115	8207	18%	1	1,060.04	1,250.84	1,060.00	1,251.00
881	549985	QUATTRIC II 6/200/265	8207	18%	1	1,463.11	1,726.47	1,463.00	1,726.00
882	549986	QUATTRIC II 6/250/315	8207	18%	1	1,954.35	2,306.13	1,954.00	2,306.00
883	549987	QUATTRIC II 7/100/165	8207	18%	1	1,239.34	1,462.42	1,239.00	1,462.00
884	549988	QUATTRIC II 8/100/165	8207	18%	1	1,183.59	1,396.63	1,184.00	1,397.00
885	549990	QUATTRIC II 8/150/215	8207	18%	1	1,370.48	1,617.16	1,370.00	1,617.00
886	549992	QUATTRIC II 8/250/315	8207	18%	1	1,968.95	2,323.37	1,969.00	2,323.00
887	549993	QUATTRIC II 8/50/115	8207	18%	1	1,124.44	1,326.84	1,124.00	1,327.00
888	549994	QUATTRIC II 8/200/265	8207	18%	1	1,491.52	1,760.00	1,492.00	1,760.00
889	549995	QUATTRIC II 8/300/365	8207	18%	1	2,791.39	3,293.84	2,791.00	3,294.00
890	549996	QUATTRIC II 8/400/465	8207	18%	1	3,155.70	3,723.73	3,156.00	3,724.00

Direct Fastening



Machine

Sl.No.	Art - No.	Article	Tariff Code	GST	Box Qty	List Price/Pcs	MRP/Pcs	List Price/Box	MRP/Box
891	553586	FGC 100 (US) SET	8467	18%	1	188,243.00	222,126.74	188,243.00	222,127.00

Gas Can

Sl.No.	Art - No.	Article	Tariff Code	GST	Box Qty	List Price/Pcs	MRP/Pcs	List Price/Box	MRP/Box
892	553416	FC 165	2711	18%	1	2,440.20	2,879.44	2,440.00	2,879.00

Magazine

Sl.No.	Art - No.	Article	Tariff Code	GST	Box Qty	List Price/Pcs	MRP/Pcs	List Price/Box	MRP/Box
893	553412	FGT 100-M26	8467	18%	1	18,047.35	21,295.87	18,047.00	21,296.00

Battery Charger

Sl.No.	Art - No.	Article	Tariff Code	GST	Box Qty	List Price/Pcs	MRP/Pcs	List Price/Box	MRP/Box
894	553589	FGC 100-BC (US)	8504	18%	1	24,402.05	28,794.42	24,402.00	28,794.00

Battery

Sl.No.	Art - No.	Article	Tariff Code	GST	Box Qty	List Price/Pcs	MRP/Pcs	List Price/Box	MRP/Box
895	553415	FGC 100-B 7,2V 2,5Ah	8507	28%	1	29,867.09	38,229.88	29,867.00	38,230.00

Cleaning Kit

Sl.No.	Art - No.	Article	Tariff Code	GST	Box Qty	List Price/Pcs	MRP/Pcs	List Price/Box	MRP/Box
896	553718	FGC 100 CLEANING KIT	3402	18%	1	14,997.09	17,696.57	14,997.00	17,697.00

Nails

Sl.No.	Art - No.	Article	Tariff Code	GST	Box Qty	List Price/Pcs	MRP/Pcs	List Price/Box	MRP/Box
897	553417	DFN 17 (STANDARD NAIL L=17MM)	7317	18%	1008	11.35	13.39	11,438.00	13,497.00
898	553418	DFN 20 (STANDARD NAIL, L=20MM)	7317	18%	1008	11.63	13.73	11,724.00	13,835.00
899	553420	DFN 25 (STANDARD NAIL, L=25MM)	7317	18%	1008	12.20	14.39	12,296.00	14,510.00
900	553421	DFN 30 (STANDARD NAIL, L=30MM)	7317	18%	1008	12.77	15.06	12,868.00	15,185.00
901	553423	DFN 35 (STANDARD NAIL, L=35MM)	7317	18%	1008	13.05	15.40	13,154.00	15,522.00
902	553424	DFN 40 (STANDARD NAIL, L=40MM)	7317	18%	1008	13.62	16.07	13,726.00	16,197.00
903	553425	DFNH 15 (HIGH PERFROMANCE NAIL, L=15MM)	7317	18%	1008	15.04	17.74	15,156.00	17,884.00
904	553426	DFNH 17 (HIGH PERFROMANCE NAIL, L= 17MM)	7317	18%	1008	16.17	19.08	16,300.00	19,234.00
905	553427	DFNH 22 (HIGH PERFROMANCE NAIL, L=22MM)	7317	18%	1008	17.31	20.42	17,444.00	20,584.00
906	553428	DFNH 27 (HIGH PERFROMANCE NAIL, L=27MM)	7317	18%	1008	19.01	22.43	19,159.00	22,608.00
907	553429	DFNH 32 (HIGH PERFROMANCE NAIL, L= 32MM)	7317	18%	1008	20.43	24.10	20,589.00	24,295.00
908	553419	DFN 22 (STANDARD NAIL, L=22MM)	7317	18%	1008	11.02	13.00	11,108.00	13,107.00
909	553422	DFN 32 (STANDARD NAIL, L=32MM)	7317	18%	1008	12.30	14.52	12,402.00	14,634.00
910	567321	DFN 17 NP (standard nail, L=17mm)	7317	18%	1008	9.50	11.21	9,576.00	11,300.00
911	567322	DFN 20 NP (standard nail, L=20mm)	7317	18%	1008	9.75	11.51	9,828.00	11,597.00
912	567323	DFN 22 NP (standard nail, L=22mm)	7317	18%	1008	10.00	11.80	10,080.00	11,894.00
913	567324	DFN 25 NP (standard nail, L=25mm)	7317	18%	1008	10.25	12.10	10,332.00	12,192.00
914	567325	DFN 30 NP (standard nail, L=30mm)	7317	18%	1008	10.75	12.69	10,836.00	12,786.00
915	567326	DFN 35 NP (standard nail, L=35mm)	7317	18%	1008	11.50	13.57	11,592.00	13,679.00
916	567327	DFN 40 NP (standard nail, L=40mm)	7317	18%	1008	12.25	14.46	12,348.00	14,571.00
917	567328	DFNH 15 NP (high perf. nail, L=15mm)	7317	18%	1008	12.50	14.75	12,600.00	14,868.00
918	567329	DFNH 17 NP (high perf. nail, L=17mm)	7317	18%	1008	13.25	15.64	13,356.00	15,760.00
919	567330	DFNH 22 NP (high perf. nail, L=22mm)	7317	18%	1008	14.00	16.52	14,112.00	16,652.00
920	567331	DFNH 27 NP (high perf. nail, L=27mm)	7317	18%	1008	14.63	17.26	14,742.00	17,396.00
921	567332	DFNH 32 NP (high perf. nail, L=32mm)	7317	18%	1008	15.50	18.29	15,624.00	18,436.00

Façade Systems



Façade Clamp

Sl.No.	Art - No.	Article	Tariff Code	GST	Box Qty	List Price/Pcs	MRP/Pcs	List Price/Box	MRP/Box
922	547731	FC-SF 50-65 A2 (260 grams)	7318	18%	50	433.28	511.26	21,664.00	25,563.00
923	547732	FC-SF 80-120 A2	7318	18%	50	525.71	620.33	26,285.00	31,017.00
924	547733	FC-SF 50-65 A4 (260 grams)	7318	18%	50	623.92	736.22	31,196.00	36,811.00
925	547734	FC-SF 80-120 A4	7318	18%	50	690.93	815.30	34,546.00	40,765.00
926	558878	FC-SF 50-65 A2 (230 grams)	7318	18%	50	375.51	443.10	18,775.00	22,155.00



Zykon-Panel Anchor

Sl.No.	Art - No.	Article	Tariff Code	GST	Box Qty	List Price/Pcs	MRP/Pcs	List Price/Box	MRP/Box
927	512131	FZP II 11x12 M6/13 A4	7318	18%	250	261.95	309.10	65,488.00	77,276.00
928	512133	FZP II 11x12 M6/18 A4	7318	18%	250	304.10	358.84	76,025.00	89,710.00
929	512134	FZP II 11x15 M6/10 A4	7318	18%	250	320.92	378.69	80,231.00	94,673.00
930	512135	FZP II 11x15 M6/18 A4	7318	18%	250	329.98	389.38	82,496.00	97,345.00
931	512136	FZP II 13x15 M8/10 A4	7318	18%	250	368.80	435.19	92,201.00	108,797.00
932	512137	FZP II 13x15 M8/15 A4	7318	18%	250	407.63	481.00	101,906.00	120,249.00
933	512138	FZP II 13x15 M8/23 A4	7318	18%	250	427.04	503.90	106,759.00	125,976.00
934	512139	FZP II 13x15 M8/28 A4	7318	18%	250	447.74	528.33	111,935.00	132,083.00
935	512140	FZP II 13x17 M8/17 A4	7318	18%	250	472.33	557.35	118,082.00	139,337.00
936	512141	FZP II 13x21 M8/9 A4	7318	18%	250	452.92	534.44	113,229.00	133,610.00
937	512142	FZP II 13x21 M8/17 A4	7318	18%	250	465.86	549.71	116,464.00	137,428.00
938	512143	FZP II 13x21 M8/22 A4	7318	18%	250	478.80	564.98	119,699.00	141,245.00
939	511966	FZP II 11x12 M6/13 CARBON	7318	18%	250	235.51	277.90	58,876.00	69,474.00
940	511967	FZP II 11x12 M6/18 CARBON	7318	18%	250	256.22	302.34	64,055.00	75,585.00
941	511968	FZP II 11x15 M6/10 CARBON	7318	18%	250	278.22	328.30	69,555.00	82,075.00
942	511969	FZP II 11x15 M6/18 CARBON	7318	18%	250	297.63	351.20	74,408.00	87,801.00

Sl.No.	Art - No.	Article	Tariff Code	GST	Box Qty	List Price/Pcs	MRP/Pcs	List Price/Box	MRP/Box
943	511970	FZP II 13x15 M8/10 CARBON	7318	18%	250	313.16	369.53	78,290.00	92,382.00
944	511971	FZP II 13x15 M8/15 CARBON	7318	18%	250	349.39	412.28	87,348.00	103,071.00
945	511972	FZP II 13x15 M8/23 CARBON	7318	18%	250	375.27	442.82	93,818.00	110,706.00
946	511973	FZP II 13x15 M8/28 CARBON	7318	18%	250	394.68	465.73	98,671.00	116,432.00
947	511980	FZP II 13x17 M8/17 CARBON	7318	18%	250	401.15	473.36	100,289.00	118,341.00
948	511974	FZP II 13x21 M8/9 CARBON	7318	18%	250	407.63	481.00	101,906.00	120,249.00
949	511975	FZP II 13x21 M8/17 CARBON	7318	18%	250	420.57	496.27	105,141.00	124,067.00
950	511976	FZP II 13x21 M8/22 CARBON	7318	18%	250	427.04	503.90	106,759.00	125,976.00
951	512144	FZP II 11x21 M6/SO/9 AL	7318	18%	250	491.74	580.25	122,935.00	145,063.00
952	512145	FZP II 11x21 M6/SO/12 AL	7318	18%	250	511.15	603.16	127,787.00	150,789.00
953	512146	FZP II 13x26 M8/SO/17 AL	7318	18%	250	621.14	732.95	155,286.00	183,237.00
954	513226	FZP II 13x30 M8/SO/13 AL	7318	18%	250	634.08	748.22	158,521.00	187,055.00
955	538088	FZP II 13x26 M8/SO/12 AL	7318	18%	250	582.32	687.14	145,580.00	171,785.00
956	511977	FZP II 11x21 M6/SO/9 CARBON	7318	18%	250	349.39	412.28	87,348.00	103,071.00
957	511978	FZP II 11x21 M6/SO/12 CARBON	7318	18%	250	375.27	442.82	93,818.00	110,706.00
958	538087	FZP II 13x26 M8/SO/12 CARBON	7318	18%	250	452.92	534.44	113,229.00	133,610.00
959	511979	FZP II 13x26 M8/SO/17 CARBON	7318	18%	250	439.98	519.17	109,994.00	129,793.00
960	532641	TERGO+ 11X6 M6/T/10 PA	7318	18%	250	219.99	259.59	54,997.00	64,897.00
961	532642	TERGO+ 11X6 M6/T/13 PA	7318	18%	250	232.93	274.86	58,232.00	68,714.00
962	537974	TERGO+ 11X8 M6/T/10 PA	7318	18%	250	245.87	290.13	61,467.00	72,531.00
963	537975	TERGO+ 11X8 M6/T/13 PA	7318	18%	250	252.34	297.76	63,085.00	74,440.00
964	532643	TERGO+ 11X10 M6/T/9 PA	7318	18%	250	252.34	297.76	63,085.00	74,440.00
965	520365	FZP II 11X6 M6/T/10 PA	7318	18%	250	232.93	274.86	58,232.00	68,714.00
966	520367	FZP II 11X8 M6/T/12 PA	7318	18%	250	245.87	290.13	61,467.00	72,531.00
967	520369	FZP II 11X10 M6/T/9 PA	7318	18%	250	258.81	305.40	64,702.00	76,349.00
968	532644	FZP II 11X6 M6/T/9 D40 PA	7318	18%	250	232.93	274.86	58,232.00	68,714.00
969	532645	FZP II 11X8 M6/T/10 D40 PA	7318	18%	250	245.87	290.13	61,467.00	72,531.00
970	532646	FZP II 11X9 M6/T/9 D40 PA (ANCHOR)	7318	18%	250	271.75	320.67	67,938.00	80,166.00
971	47254	FZP 15X6 M8/11 G-Z	7318	18%	100	3,105.72	3,664.74	310,572.00	366,474.00
972	47259	FZP 15X6 M8/25 G-Z	7318	18%	100	3,170.42	3,741.09	317,042.00	374,109.00
973	47273	FZP 15x7 M 8/10 G-Z	7318	18%	100	3,558.63	4,199.19	355,863.00	419,919.00
974	47274	FZP 15X7 M8/24 G-Z	7318	18%	100	3,493.93	4,122.84	349,393.00	412,284.00

Sl.No.	Art - No.	Article	Tariff Code	GST	Box Qty	List Price/Pcs	MRP/Pcs	List Price/Box	MRP/Box
975	51435	FZP 15x6 M 8/11 G-Z HEX	7318	18%	100	3,105.72	3,664.74	310,572.00	366,474.00
976	51436	FZP 15x6 M 8/25 G-Z HEX	7318	18%	100	3,170.42	3,741.09	317,042.00	374,109.00
977	51440	FZP 15X7 M8/10 G-Z HEX	7318	18%	100	3,138.07	3,702.92	313,807.00	370,292.00
978	51441	FZP 15X7 M8/24 G-Z 6KT	7318	18%	100	3,299.82	3,893.79	329,982.00	389,379.00
979	47300	FZP 15X15,5 M8/16 G-Z	7318	18%	100	3,429.23	4,046.49	342,923.00	404,649.00
980	50407	FZP 15X17,5 M8/14 G-Z	7318	18%	100	3,442.17	4,061.76	344,217.00	406,176.00
981	51442	FZP 15X15,5 M8/16 G-Z HEX	7318	18%	100	3,312.76	3,909.06	331,276.00	390,906.00
982	51447	FZP 15X17,5 M8/14 G-Z 6KT	7318	18%	100	3,325.70	3,924.33	332,570.00	392,433.00



Undercut Drill Machine

Sl.No.	Art - No.	Article	Tariff Code	GST	Box Qty	List Price/Pcs	MRP/Pcs	List Price/Box	MRP/Box
983	61502	BSN 100 VP KAUF	8465	18%	1	2,264,584.00	2,672,209.12	2,264,584.00	2,672,209.00
984	46223	BSN 100 VD KAUF	8465	18%	1	1,966,952.96	2,321,004.49	1,966,953.00	2,321,004.00
985	61500	SBN 502 DRILL RIG FOR STONE/CERAMIC	8464	18%	1	4,771,802.00	5,630,726.36	4,771,802.00	5,630,726.00



Undercut Drill Bits

Sl.No.	Art - No.	Article	Tariff Code	GST	Box Qty	List Price/Pcs	MRP/Pcs	List Price/Box	MRP/Box
986	60713	FZPB 9	8207	18%	1	18,763.70	22,141.16	18,764.00	22,141.00
987	60710	FZPB 11 PANEL ANCHOR DRILL	8207	18%	1	18,261.10	21,548.09	18,261.00	21,548.00
988	60711	FZPB 13 PANEL ANCHOR DRILL	8207	18%	1	18,261.10	21,548.09	18,261.00	21,548.00
989	530910	FZPB 9T	8207	18%	1	19,669.53	23,210.04	19,670.00	23,210.00
990	92880	FZPB 11/28	6804	18%	1	45,291.68	53,444.18	45,292.00	53,444.00
991	530908	FZPB 15	8207	18%	1	30,410.13	35,883.95	30,410.00	35,884.00
992	522402	FZPB 11T D12	8207	18%	1	43,997.63	51,917.21	43,998.00	51,917.00



Testing and measuring equipment

Sl.No.	Art - No.	Article	Tariff Code	GST	Box Qty	List Price/Pcs	MRP/Pcs	List Price/Box	MRP/Box
993	802333	VOLUME GAUGE/HVL-11	9017	18%	1	45,291.68	53,444.18	45,292.00	53,444.00
994	802732	VOLUME GAUGE/HVL-11-T	9017	18%	1	58,232.16	68,713.95	58,232.00	68,714.00
995	802337	VOLUME GAUGE/HVL-13	9017	18%	1	47,879.78	56,498.14	47,880.00	56,498.00
996	804186	VOLUME GAUGE/HVL 15	9017	18%	1	58,232.16	68,713.95	58,232.00	68,714.00
997	802339	DRILL HOLE DIAMETER GAUGE/DPL-11	9017	18%	1	18,116.67	21,377.67	18,117.00	21,378.00
998	804089	DRILL HOLE DIAMETER GAUGE/DPL-11-T	9017	18%	1	20,704.77	24,431.63	20,705.00	24,432.00
999	802338	DRILL HOLE DIAMETER GAUGE/DPL-13	9017	18%	1	20,704.77	24,431.63	20,705.00	24,432.00
1000	804184	DRILL HOLE DIAMETER GAUGE/DPL 15	9017	18%	1	21,998.82	25,958.60	21,999.00	25,959.00



Setting Adapter

Sl.No.	Art - No.	Article	Tariff Code	GST	Box Qty	List Price/Pcs	MRP/Pcs	List Price/Box	MRP/Box
1001	803749	SETTING ADAPTER/SGA-M6	8207	18%	1	41,409.54	48,863.25	41,410.00	48,863.00
1002	803748	SETTING ADAPTER/SGA-M8	8207	18%	1	36,233.34	42,755.35	36,233.00	42,755.00
1003	804432	SETTING ADAPTER/SGA-M8i	8207	18%	1	42,703.58	50,390.23	42,704.00	50,390.00



Horizontal Profile

Sl.No.	Art - No.	Article	Tariff Code	GST	Box Qty	List Price/Pcs	MRP/Pcs	List Price/Box	MRP/Box
1004	18438	HORIZONTAL PROFILE BRACKET SOL LIGHT, 6M	7604	18%	1	11,905.24	14,048.19	11,905.00	14,048.00
1005	48899	HORIZONTAL PROFILE BRACKET SOLUTION, 6M	7604	18%	1	16,563.81	19,545.30	16,564.00	19,545.00

Backend Bracket

Sl.No.	Art - No.	Article	Tariff Code	GST	Box Qty	List Price/Pcs	MRP/Pcs	List Price/Box	MRP/Box
1006	48904	ADJUSTABLE BRACKET BR 50-M6	7604	18%	250	226.46	267.22	56,615.00	66,805.00
1007	91536	BRACKET BS M6, 100MM	7604	18%	125	465.86	549.71	58,232.00	68,714.00
1008	49238	ADJUSTABLE BRACKET BR 50-M8	7604	18%	250	310.57	366.47	77,643.00	91,619.00
1009	78585	BRACKET BS M8, 100MM	7604	18%	125	452.92	534.44	56,615.00	66,805.00
1010	78587	BRACKET BS M8, 150MM	7604	18%	100	679.38	801.66	67,938.00	80,166.00
1011	18439	ADJUSTABLE BRACKET BRL 40-M6	7604	18%	250	407.63	481.00	101,906.00	120,249.00
1012	18448	ADJUSTABLE BRACKET BRL 40-M8	7604	18%	250	381.74	450.46	95,436.00	112,615.00



Vertical Profile

Sl.No.	Art - No.	Article	Tariff Code	GST	Box Qty	List Price/Pcs	MRP/Pcs	List Price/Box	MRP/Box
1013	18441	VERTICAL PROFILE - VP 50X25X2, 6M	7604	18%	1	10,481.79	12,368.51	10,482.00	12,369.00
1014	77545	VERTICAL PROFILE - VP 50X30X2, 6M	7608	18%	1	10,870.00	12,826.60	10,870.00	12,827.00
1015	48895	VERTICAL PROFILE - VP 50X50X2, 6M	7604	18%	1	15,269.77	18,018.32	15,270.00	18,018.00
1016	48896	VERTICAL PROFILE - VP 50X80X2, 6M	7604	18%	1	19,669.53	23,210.04	19,670.00	23,210.00
1017	48897	VERTICAL PROFILE - VP 50X100X2, 6M	7604	18%	1	22,645.84	26,722.09	22,646.00	26,722.00



Wall holder

Sl.No.	Art - No.	Article	Tariff Code	GST	Box Qty	List Price/Pcs	MRP/Pcs	List Price/Box	MRP/Box
1018	18442	WALLHOLDER FPH 30	7610	18%	40	1,164.64	1,374.28	46,586.00	54,971.00
1019	18444	WALLHOLDER FPH 54	7610	18%	40	1,617.56	1,908.72	64,702.00	76,349.00
1020	18443	WALLHOLDER SPH 30	7610	18%	100	504.68	595.52	50,468.00	59,552.00
1021	18445	WALLHOLDER SPH 54	7610	18%	100	608.20	717.68	60,820.00	71,768.00



Reveal Angle

SI.No.	Art - No.	Article	Tariff Code	GST	Box Qty	List Price/Pcs	MRP/Pcs	List Price/Box	MRP/Box
1022	78995	REVEAL ANGLE LW 50 M6	7604	18%	125	750.55	885.65	93,818.00	110,706.00
1023	79148	REVEAL ANGLE LW 50 M8	7604	18%	125	750.55	885.65	93,818.00	110,706.00



Profile Guidance GLB

SI.No.	Art - No.	Article	Tariff Code	GST	Box Qty	List Price/Pcs	MRP/Pcs	List Price/Box	MRP/Box
1024	48906	PROFILE GUIDANCE GLB	7604	18%	200	213.52	251.95	42,704.00	50,390.00



Fixit

SI.No.	Art - No.	Article	Tariff Code	GST	Box Qty	List Price/Pcs	MRP/Pcs	List Price/Box	MRP/Box
1025	48905	FIXIT	3926	18%	250	100.94	119.10	25,234.00	29,776.00



Cover plate HP-Clip

SI.No.	Art - No.	Article	Tariff Code	GST	Box Qty	List Price/Pcs	MRP/Pcs	List Price/Box	MRP/Box
1026	96451	HP- CLIP BS	3926	18%	300	239.40	282.49	71,820.00	84,747.00



Thermal isolator CBS

Sl.No.	Art - No.	Article	Tariff Code	GST	Box Qty	List Price/Pcs	MRP/Pcs	List Price/Box	MRP/Box
1027	92680	COLD BRIDGE STOP/Thermal isolator CBS	3926	18%	200	109.99	129.79	21,999.00	25,959.00



Blind Rivet

Sl.No.	Art - No.	Article	Tariff Code	GST	Box Qty	List Price/Pcs	MRP/Pcs	List Price/Box	MRP/Box
1028	521664	RIVET 4,8X12 A4	7318	18%	100	88.00	103.83	8,800.00	10,383.00



Spike washer

Sl.No.	Art - No.	Article	Tariff Code	GST	Box Qty	List Price/Pcs	MRP/Pcs	List Price/Box	MRP/Box
1029	49914	SPIKE WASHER M6-A4	7318	18%	250	93.17	109.94	23,293.00	27,486.00
1030	49915	SPIKE WASHER M8-A4	7318	18%	250	97.05	114.52	24,263.00	28,631.00



Lock Nut

Sl.No.	Art - No.	Article	Tariff Code	GST	Box Qty	List Price/Pcs	MRP/Pcs	List Price/Box	MRP/Box
1031	521669	LOCK NUT M6 A4 (DIN 985)	7318	18%	100	21.35	25.20	2,135.00	2,520.00
1032	521670	LOCK NUT M8 A4 (DIN 985)	7318	18%	100	33.39	39.40	3,339.00	3,940.00



Serrated Nut

Sl.No.	Art - No.	Article	Tariff Code	GST	Box Qty	List Price/Pcs	MRP/Pcs	List Price/Box	MRP/Box
1033	541613	SELF-LOCKING NUT W/H SERRATED BEARING M6	7318	18%	250	14.49	17.10	3,623.00	4,276.00
1034	541614	SELF-LOCKING NUT W/H SERRATED BEARING M8	7318	18%	250	36.23	42.76	9,058.00	10,689.00



Screw Locking Liquid

Sl.No.	Art - No.	Article	Tariff Code	GST	Box Qty	List Price/Pcs	MRP/Pcs	List Price/Box	MRP/Box
1035	521676	SCREW LOCKING LIQUID 10ML	3506	18%	1	3,079.83	3,634.20	3,080.00	3,634.00

Bracket

Sl.No.	Art - No.	Article	Tariff Code	GST	Box Qty	List Price/Pcs	MRP/Pcs	List Price/Box	MRP/Box
1037	541689	C-shape hanging M6	7610	18%	1	361.80	426.92	362.00	427.00
1038	541691	L-shape bracket M8	7610	18%	1	416.41	491.36	416.00	491.00

FireStop



Fire Sealant

Sl.No.	Art - No.	Article	Tariff Code	GST	Box Qty	List Price/Pcs	MRP/Pcs	List Price/Box	MRP/Box
1039	53011	FiAM310 (ACRYLIC FIRE SEALANT)	3214	18%	1	578.69	682.86	579.00	683.00
1040	516538	UFS 310 (INTUMESCENT FIRE SEALANT)	3214	18%	12	1,543.19	1,820.96	18,518.00	21,851.00
1041	56006	FiAM600 (ACRYLIC FIRE SEALANT)	3214	18%	1	1,041.65	1,229.15	1,042.00	1,229.00
1042	546487	FiAM US ELASTOMERIC FIRE SEALANT	3214	18%	1	925.91	1,092.57	926.00	1,093.00
1043	508765	FIGM (FIRESTOP INTUMESCENT SEALANT)	3214	18%	1	1,414.59	1,669.21	1,415.00	1,669.00
1044	533889	UFS/19LT (FIRESTOP INTUMESCENT SEALANT)	3214	18%	1	95,806.07	113,051.16	95,806.00	113,051.00
1045	554934	FiAM US 19LTR BUCKET	3214	18%	1	56,583.45	66,768.47	56,583.00	66,768.00
1046	512374	FFRS WHITE (SILICONE FIRE SEALANT)	3214	18%	1	1,677.38	1,979.30	1,677.00	1,979.00
1047	537575	FiAM GREY (DE,EN,NL,FR)	3214	18%	1	687.72	811.51	688.00	812.00



Coating

Sl.No.	Art - No.	Article	Tariff Code	GST	Box Qty	List Price/Pcs	MRP/Pcs	List Price/Box	MRP/Box
1048	53253	PC/5LT COATING	3214	18%	1	7,072.93	8,346.06	7,073.00	8,346.00
1049	539609	FCC CABLE COATING	3209	18%	1	31,670.01	37,370.62	31,670.00	37,371.00



Spray System

Sl.No.	Art - No.	Article	Tariff Code	GST	Box Qty	List Price/Pcs	MRP/Pcs	List Price/Box	MRP/Box
1050	516539	RFS 640 RAPID FIRE SEAL (CURTAIN WALL SPRAY SEALANT)	3214	18%	1	47,581.54	56,146.21	47,582.00	56,146.00



Foam

Sl.No.	Art - No.	Article	Tariff Code	GST	Box Qty	List Price/Pcs	MRP/Pcs	List Price/Box	MRP/Box
1051	42757	FIRE STOP FOAM (5560018)	3214	18%	1	2,074.41	2,447.80	2,074.00	2,448.00
1052	544084	FBS-EN (FIRESTOP EXPANDING TWO COMPONENT FOAM)	3214	18%	6	7,844.52	9,256.54	47,067.00	55,539.00
1053	544079	FBS-UL (FIRESTOP EXPANDING TWO COMPONENT FOAM)	3214	18%	6	8,230.32	9,711.78	49,382.00	58,271.00
1054	544083	FBB UL (FIRE BLOCK)	3214	18%	12	6,687.14	7,890.82	80,246.00	94,690.00



Collars And Pipe Wraps

Sl.No.	Art - No.	Article	Tariff Code	GST	Box Qty	List Price/Pcs	MRP/Pcs	List Price/Box	MRP/Box
1055	531397	FiWS-2 INTUMESCENT WRAP STRIP	4002	18%	1	13,502.87	15,933.39	13,503.00	15,933.00
1056	539608	FiPW-E2 ENDLESS PIPE WRAP	4002	18%	1	36,651.93	43,249.28	36,652.00	43,249.00
1057	536053	UNIVERSAL COLLAR 2	7307	18%	1	20,833.00	24,582.94	20,833.00	24,583.00

Preformed Boards

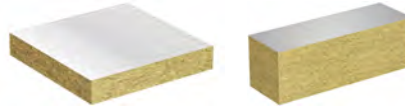

Sl.No.	Art - No.	Article	Tariff Code	GST	Box Qty	List Price/Pcs	MRP/Pcs	List Price/Box	MRP/Box
1058	546209	FCFCL 1200 X 1200 X 100 (PREFORMED BOARD)	6806	18%	1	13,502.87	15,933.39	13,503.00	15,933.00
1059	53252	FCPS PANEL SYSTEM (PRE COATED HIGH DENSITY BOARDS)	6806	18%	1	6,449.26	7,610.12	6,449.00	7,610.00

Mortar



Sl.No.	Art - No.	Article	Tariff Code	GST	Box Qty	List Price/Pcs	MRP/Pcs	List Price/Box	MRP/Box
1060	533247	FFSC/20KG FIRE STOP COMPOUND (FIRE MORTAR)	3214	18%	1	7,997.33	9,436.85	7,997.00	9,437.00

Putty pad



Sl.No.	Art - No.	Article	Tariff Code	GST	Box Qty	List Price/Pcs	MRP/Pcs	List Price/Box	MRP/Box
1061	53578	FIPP/I-S 170X170 PUTTY PAD	4002	18%	1	745.87	880.13	746.00	880.00



Accessories

Sl.No.	Art - No.	Article	Tariff Code	GST	Box Qty	List Price/Pcs	MRP/Pcs	List Price/Box	MRP/Box
1062	544090	FFBD FOAM BARRIER DISPENSER	8205	18%	1	32,246.29	38,050.62	32,246.00	38,051.00

Cast In Channel



Hot Rolled Cast-In Channel

Sl.No.	Art - No.	Article	Tariff Code	GST	Box Qty	List Price/Pcs	MRP/Pcs	List Price/Box	MRP/Box
1063	552446	FES-H-S-29/20-150-HDG ANCHOR CHANNEL	7326	18%	1	1,130.19	1,333.63	1,130.00	1,334.00
1064	552447	FES-H-S-29/20-200-HDG ANCHOR CHANNEL	7326	18%	1	1,316.18	1,553.09	1,316.00	1,553.00
1065	552448	FES-H-S-29/20-250-HDG ANCHOR CHANNEL	7326	18%	1	1,396.29	1,647.62	1,396.00	1,648.00
1066	552449	FES-H-S-29/20-300-HDG ANCHOR CHANNEL	7326	18%	1	1,739.64	2,052.78	1,740.00	2,053.00
1067	552450	FES-H-S-29/20-350-HDG ANCHOR CHANNEL	7326	18%	1	1,875.55	2,213.15	1,876.00	2,213.00
1068	552451	FES-H-S-29/20-400-HDG ANCHOR CHANNEL	7326	18%	1	2,062.96	2,434.29	2,063.00	2,434.00
1069	552452	FES-H-S-29/20-500-HDG ANCHOR CHANNEL	7326	18%	1	2,691.01	3,175.39	2,691.00	3,175.00
1070	552453	FES-H-S-29/20-850-HDG ANCHOR CHANNEL	7326	18%	1	4,140.23	4,885.47	4,140.00	4,885.00
1071	552454	FES-H-S-29/20-1050-HDG ANCHOR CHANNEL	7326	18%	1	3,942.80	4,652.51	3,943.00	4,653.00
1072	552455	FES-H-S-29/20-3050-HDG ANCHOR CHANNEL	7326	18%	1	11,153.15	13,160.72	11,153.00	13,161.00
1073	552456	FES-H-S-29/20-6070-HDG ANCHOR CHANNEL	7326	18%	1	21,978.69	25,934.86	21,979.00	25,935.00
1074	552457	FES-H-S-38/23-150-HDG ANCHOR CHANNEL	7326	18%	1	1,266.10	1,494.00	1,266.00	1,494.00
1075	552458	FES-H-S-38/23-200-HDG ANCHOR CHANNEL	7326	18%	1	1,479.27	1,745.53	1,479.00	1,746.00
1076	552459	FES-H-S-38/23-250-HDG ANCHOR CHANNEL	7326	18%	1	1,648.08	1,944.73	1,648.00	1,945.00
1077	552460	FES-H-S-38/23-300-HDG ANCHOR CHANNEL	7326	18%	1	1,772.54	2,091.60	1,773.00	2,092.00
1078	552461	FES-H-S-38/23-350-HDG ANCHOR CHANNEL	7326	18%	1	2,121.62	2,503.51	2,122.00	2,504.00
1079	552462	FES-H-S-38/23-400-HDG ANCHOR CHANNEL	7326	18%	1	2,247.51	2,652.06	2,248.00	2,652.00
1080	552463	FES-H-S-38/23-550-HDG ANCHOR CHANNEL	7326	18%	1	2,875.56	3,393.16	2,876.00	3,393.00
1081	552464	FES-H-S-38/23-850-HDG ANCHOR CHANNEL	7326	18%	1	4,243.23	5,007.02	4,243.00	5,007.00
1082	552465	FES-H-S-38/23-1050-HDG ANCHOR CHANNEL	7326	18%	1	4,615.20	5,445.93	4,615.00	5,446.00
1083	552466	FES-H-S-38/23-3050-HDG ANCHOR CHANNEL	7326	18%	1	13,035.86	15,382.31	13,036.00	15,382.00
1084	552467	FES-H-S-38/23-6070-HDG ANCHOR CHANNEL	7326	18%	1	25,698.32	30,324.01	25,698.00	30,324.00
1085	552468	FES-H-40/22-150-HDG ANCHOR CHANNEL	7326	18%	1	1,220.32	1,439.98	1,220.00	1,440.00
1086	552469	FES-H-40/22-200-HDG ANCHOR CHANNEL	7326	18%	1	1,492.14	1,760.73	1,492.00	1,761.00

Sl.No.	Art - No.	Article	Tariff Code	GST	Box Qty	List Price/Pcs	MRP/Pcs	List Price/Box	MRP/Box
1087	552470	FES-H-40/22-250-HDG ANCHOR CHANNEL	7326	18%	1	1,344.79	1,586.85	1,345.00	1,587.00
1088	552471	FES-H-40/22-300-HDG ANCHOR CHANNEL	7326	18%	1	1,601.25	1,889.48	1,601.00	1,889.00
1089	552472	FES-H-40/22-350-HDG ANCHOR CHANNEL	7326	18%	1	2,191.72	2,586.23	2,192.00	2,586.00
1090	552473	FES-H-40/22-400-HDG ANCHOR CHANNEL	7326	18%	1	2,203.16	2,599.73	2,203.00	2,600.00
1091	552474	FES-H-40/22-550-HDG ANCHOR CHANNEL	7326	18%	1	2,894.15	3,415.10	2,894.00	3,415.00
1092	552475	FES-H-40/22-800-HDG ANCHOR CHANNEL	7326	18%	1	4,017.20	4,740.29	4,017.00	4,740.00
1093	552476	FES-H-40/22-1050-HDG ANCHOR CHANNEL	7326	18%	1	5,347.68	6,310.26	5,348.00	6,310.00
1094	552477	FES-H-40/22-1300-HDG ANCHOR CHANNEL	7326	18%	1	7,775.45	9,175.03	7,775.00	9,175.00
1095	552478	FES-H-40/22-1550-HDG ANCHOR CHANNEL	7326	18%	1	9,128.82	10,772.01	9,129.00	10,772.00
1096	552479	FES-H-40/22-1800-HDG ANCHOR CHANNEL	7326	18%	1	11,160.31	13,169.16	11,160.00	13,169.00
1097	552480	FES-H-40/22-2050-HDG ANCHOR CHANNEL	7326	18%	1	12,134.56	14,318.78	12,135.00	14,319.00
1098	552481	FES-H-40/22-2300-HDG ANCHOR CHANNEL	7326	18%	1	13,440.00	15,859.20	13,440.00	15,859.00
1099	552482	FES-H-40/22-3050-HDG ANCHOR CHANNEL	7326	18%	1	15,963.15	18,836.52	15,963.00	18,837.00
1100	552483	FES-H-40/22-6070-HDG ANCHOR CHANNEL	7326	18%	1	31,588.20	37,274.08	31,588.00	37,274.00
1101	552484	FES-H-50/30-150-HDG ANCHOR CHANNEL	7326	18%	1	1,535.06	1,811.37	1,535.00	1,811.00
1102	552485	FES-H-50/30-200-HDG ANCHOR CHANNEL	7326	18%	1	1,783.99	2,105.11	1,784.00	2,105.00
1103	552486	FES-H-50/30-250-HDG ANCHOR CHANNEL	7326	18%	1	1,958.53	2,311.06	1,959.00	2,311.00
1104	552487	FES-H-50/30-300-HDG ANCHOR CHANNEL	7326	18%	1	2,072.98	2,446.11	2,073.00	2,446.00
1105	552488	FES-H-50/30-350-HDG ANCHOR CHANNEL	7326	18%	1	2,636.64	3,111.24	2,637.00	3,111.00
1106	552489	FES-H-50/30-400-HDG ANCHOR CHANNEL	7326	18%	1	3,434.93	4,053.22	3,435.00	4,053.00
1107	553524	FES-H-50/30-450-HDG ANCHOR CHANNEL	7326	18%	1	3,512.18	4,144.38	3,512.00	4,144.00
1108	552490	FES-H-50/30-550-HDG ANCHOR CHANNEL	7326	18%	1	4,031.50	4,757.17	4,032.00	4,757.00
1109	552492	FES-H-50/30-800-HDG ANCHOR CHANNEL	7326	18%	1	5,612.34	6,622.56	5,612.00	6,623.00
1110	552493	FES-H-50/30-1050-HDG ANCHOR CHANNEL	7326	18%	1	7,447.83	8,788.44	7,448.00	8,788.00
1111	552494	FES-H-50/30-3050-HDG ANCHOR CHANNEL	7326	18%	1	19,771.24	23,330.06	19,771.00	23,330.00
1112	552495	FES-H-50/30-6070-HDG ANCHOR CHANNEL	7326	18%	1	38,811.43	45,797.48	38,811.00	45,797.00
1113	552496	FES-H-52/34-150-HDG ANCHOR CHANNEL	7326	18%	1	1,991.43	2,349.89	1,991.00	2,350.00
1114	552497	FES-H-52/34-200-HDG ANCHOR CHANNEL	7326	18%	1	2,346.23	2,768.55	2,346.00	2,769.00
1115	552498	FES-H-52/34-250-HDG ANCHOR CHANNEL	7326	18%	1	2,683.85	3,166.95	2,684.00	3,167.00
1116	552499	FES-H-52/34-300-HDG ANCHOR CHANNEL	7326	18%	1	2,959.96	3,492.76	2,960.00	3,493.00
1117	552500	FES-H-52/34-350-HDG ANCHOR CHANNEL	7326	18%	1	4,447.81	5,248.42	4,448.00	5,248.00
1118	552501	FES-H-52/34-400-HDG ANCHOR CHANNEL	7326	18%	1	4,731.08	5,582.67	4,731.00	5,583.00

Sl.No.	Art - No.	Article	Tariff Code	GST	Box Qty	List Price/Pcs	MRP/Pcs	List Price/Box	MRP/Box
1119	552502	FES-H-52/34-550-HDG ANCHOR CHANNEL	7326	18%	1	5,545.10	6,543.22	5,545.00	6,543.00
1120	552503	FES-H-52/34-800-HDG ANCHOR CHANNEL	7326	18%	1	7,711.07	9,099.06	7,711.00	9,099.00
1121	552504	FES-H-52/34-1050-HDG ANCHOR CHANNEL	7326	18%	1	10,233.26	12,075.25	10,233.00	12,075.00
1122	552505	FES-H-52/34-3050-HDG ANCHOR CHANNEL	7326	18%	1	28,347.83	33,450.44	28,348.00	33,450.00
1123	552506	FES-H-52/34-6070-HDG ANCHOR CHANNEL	7326	18%	1	56,059.04	66,149.67	56,059.00	66,150.00
1124	552507	FES-H-I-40/22-150-HDG ANCHOR CHANNEL	7326	18%	1	1,709.60	2,017.32	1,710.00	2,017.00
1125	552508	FES-H-I-40/22-200-HDG ANCHOR CHANNEL	7326	18%	1	1,869.83	2,206.40	1,870.00	2,206.00
1126	552509	FES-H-I-40/22-250-HDG ANCHOR CHANNEL	7326	18%	1	2,031.49	2,397.16	2,031.00	2,397.00
1127	552510	FES-H-I-40/22-300-HDG ANCHOR CHANNEL	7326	18%	1	2,194.58	2,589.60	2,195.00	2,590.00
1128	552511	FES-H-I-40/22-350-HDG ANCHOR CHANNEL	7326	18%	1	2,844.08	3,356.02	2,844.00	3,356.00
1129	552512	FES-H-I-40/22-400-HDG ANCHOR CHANNEL	7326	18%	1	3,005.74	3,546.78	3,006.00	3,547.00
1130	552513	FES-H-I-40/22-550-HDG ANCHOR CHANNEL	7326	18%	1	3,583.72	4,228.78	3,584.00	4,229.00
1131	552514	FES-H-I-40/22-1050-HDG ANCHOR CHANNEL	7326	18%	1	6,882.74	8,121.63	6,883.00	8,122.00
1132	552515	FES-H-I-40/22-6070-HDG ANCHOR CHANNEL	7326	18%	1	36,778.51	43,398.64	36,779.00	43,399.00
1133	552516	FES-H-I-50/30-150-HDG ANCHOR CHANNEL	7326	18%	1	2,186.00	2,579.47	2,186.00	2,579.00
1134	552517	FES-H-I-50/30-200-HDG ANCHOR CHANNEL	7326	18%	1	2,432.06	2,869.83	2,432.00	2,870.00
1135	552518	FES-H-I-50/30-250-HDG ANCHOR CHANNEL	7326	18%	1	2,678.13	3,160.19	2,678.00	3,160.00
1136	552519	FES-H-I-50/30-300-HDG ANCHOR CHANNEL	7326	18%	1	2,924.20	3,450.55	2,924.00	3,451.00
1137	552520	FES-H-I-50/30-350-HDG ANCHOR CHANNEL	7326	18%	1	3,530.78	4,166.32	3,531.00	4,166.00
1138	552522	FES-H-I-50/30-550-HDG ANCHOR CHANNEL	7326	18%	1	4,618.06	5,449.31	4,618.00	5,449.00
1139	552523	FES-H-I-50/30-1050-HDG ANCHOR CHANNEL	7326	18%	1	10,120.24	11,941.88	10,120.00	11,942.00
1140	552524	FES-H-I-50/30-6070-HDG ANCHOR CHANNEL	7326	18%	1	55,142.01	65,067.57	55,142.00	65,068.00
1141	552525	FES-H-I-52/34-150-HDG ANCHOR CHANNEL	7326	18%	1	3,041.51	3,588.98	3,042.00	3,589.00
1142	552526	FES-H-I-52/34-200-HDG ANCHOR CHANNEL	7326	18%	1	3,379.14	3,987.38	3,379.00	3,987.00
1143	552527	FES-H-I-52/34-250-HDG ANCHOR CHANNEL	7326	18%	1	3,716.76	4,385.78	3,717.00	4,386.00
1144	552528	FES-H-I-52/34-300-HDG ANCHOR CHANNEL	7326	18%	1	4,052.96	4,782.49	4,053.00	4,782.00
1145	552529	FES-H-I-52/34-350-HDG ANCHOR CHANNEL	7326	18%	1	5,207.48	6,144.82	5,207.00	6,145.00
1146	552531	FES-H-I-52/34-550-HDG ANCHOR CHANNEL	7326	18%	1	6,610.92	7,800.88	6,611.00	7,801.00
1147	552532	FES-H-I-52/34-1050-HDG ANCHOR CHANNEL	7326	18%	1	13,184.64	15,557.88	13,185.00	15,558.00
1148	569190	FES-H-I-52/34-2200-HDG ANCHOR CHANNEL	7326	18%	1	28,749.00	33,923.82	28,749.00	33,924.00
1149	569193	FES-H-I-52/34-2800-HDG ANCHOR CHANNEL	7326	18%	1	36,298.50	42,832.23	36,299.00	42,832.00
1150	552533	FES-H-I-52/34-6070-HDG ANCHOR CHANNEL	7326	18%	1	69,735.82	82,288.26	69,736.00	82,288.00



Cold Formed Cast-In Channel

Sl.No.	Art - No.	Article	Tariff Code	GST	Box Qty	List Price/Pcs	MRP/Pcs	List Price/Box	MRP/Box
1151	552543	FES-C-28/15-100-HDG ANCHOR CHANNEL	7326	18%	1	463.52	546.96	464.00	547.00
1152	552544	FES-C-28/15-150-HDG ANCHOR CHANNEL	7326	18%	1	547.93	646.56	548.00	647.00
1153	552545	FES-C-28/15-200-HDG ANCHOR CHANNEL	7326	18%	1	577.97	682.01	578.00	682.00
1154	552546	FES-C-28/15-250-HDG ANCHOR CHANNEL	7326	18%	1	665.24	784.98	665.00	785.00
1155	552547	FES-C-28/15-300-HDG ANCHOR CHANNEL	7326	18%	1	844.07	996.00	844.00	996.00
1156	552548	FES-C-28/15-350-HDG ANCHOR CHANNEL	7326	18%	1	928.48	1,095.60	928.00	1,096.00
1157	552549	FES-C-28/15-450-HDG ANCHOR CHANNEL	7326	18%	1	1,127.33	1,330.25	1,127.00	1,330.00
1158	552550	FES-C-28/15-500-HDG ANCHOR CHANNEL	7326	18%	1	1,226.05	1,446.73	1,226.00	1,447.00
1159	552551	FES-C-28/15-850-HDG ANCHOR CHANNEL	7326	18%	1	1,967.11	2,321.19	1,967.00	2,321.00
1160	552552	FES-C-28/15-1050-HDG ANCHOR CHANNEL	7326	18%	1	2,516.47	2,969.43	2,516.00	2,969.00
1161	552553	FES-C-28/15-3050-HDG ANCHOR CHANNEL	7326	18%	1	6,460.70	7,623.63	6,461.00	7,624.00
1162	552554	FES-C-28/15-6070-HDG ANCHOR CHANNEL	7326	18%	1	12,867.04	15,183.11	12,867.00	15,183.00
1163	552555	FES-C-38/17-100-HDG ANCHOR CHANNEL	7326	18%	1	682.41	805.24	682.00	805.00
1164	552556	FES-C-38/17-150-HDG ANCHOR CHANNEL	7326	18%	1	712.45	840.69	712.00	841.00
1165	552557	FES-C-38/17-200-HDG ANCHOR CHANNEL	7326	18%	1	812.60	958.86	813.00	959.00
1166	552558	FES-C-38/17-250-HDG ANCHOR CHANNEL	7326	18%	1	941.35	1,110.79	941.00	1,111.00
1167	552559	FES-C-38/17-300-HDG ANCHOR CHANNEL	7326	18%	1	1,217.46	1,436.61	1,217.00	1,437.00
1168	552560	FES-C-38/17-350-HDG ANCHOR CHANNEL	7326	18%	1	1,354.80	1,598.67	1,355.00	1,599.00
1169	552561	FES-C-38/17-450-HDG ANCHOR CHANNEL	7326	18%	1	1,572.26	1,855.26	1,572.00	1,855.00
1170	552562	FES-C-38/17-500-HDG ANCHOR CHANNEL	7326	18%	1	1,666.68	1,966.68	1,667.00	1,967.00
1171	552563	FES-C-38/17-850-HDG ANCHOR CHANNEL	7326	18%	1	2,749.66	3,244.60	2,750.00	3,245.00
1172	552564	FES-C-38/17-1050-HDG ANCHOR CHANNEL	7326	18%	1	3,402.03	4,014.39	3,402.00	4,014.00
1173	552565	FES-C-38/17-3050-HDG ANCHOR CHANNEL	7326	18%	1	9,735.40	11,487.78	9,735.00	11,488.00
1174	552566	FES-C-38/17-6070-HDG ANCHOR CHANNEL	7326	18%	1	17,509.42	20,661.11	17,509.00	20,661.00
1175	552567	FES-C-40/25-150-HDG ANCHOR CHANNEL	7326	18%	1	831.19	980.81	831.00	981.00

Sl.No.	Art - No.	Article	Tariff Code	GST	Box Qty	List Price/Pcs	MRP/Pcs	List Price/Box	MRP/Box
1176	552568	FES-C-40/25-200-HDG ANCHOR CHANNEL	7326	18%	1	977.12	1,153.00	977.00	1,153.00
1177	552569	FES-C-40/25-250-HDG ANCHOR CHANNEL	7326	18%	1	1,050.08	1,239.09	1,050.00	1,239.00
1178	552570	FES-C-40/25-300-HDG ANCHOR CHANNEL	7326	18%	1	1,243.21	1,466.99	1,243.00	1,467.00
1179	552571	FES-C-40/25-350-HDG ANCHOR CHANNEL	7326	18%	1	1,543.64	1,821.50	1,544.00	1,822.00
1180	552572	FES-C-40/25-400-HDG ANCHOR CHANNEL	7326	18%	1	1,702.44	2,008.88	1,702.00	2,009.00
1181	552573	FES-C-40/25-550-HDG ANCHOR CHANNEL	7326	18%	1	2,000.01	2,360.02	2,000.00	2,360.00
1182	552574	FES-C-40/25-800-HDG ANCHOR CHANNEL	7326	18%	1	3,061.54	3,612.61	3,062.00	3,613.00
1183	552575	FES-C-40/25-1050-HDG ANCHOR CHANNEL	7326	18%	1	3,841.23	4,532.65	3,841.00	4,533.00
1184	552576	FES-C-40/25-3050-HDG ANCHOR CHANNEL	7326	18%	1	11,123.11	13,125.27	11,123.00	13,125.00
1185	552577	FES-C-40/25-6070-HDG ANCHOR CHANNEL	7326	18%	1	22,103.16	26,081.72	22,103.00	26,082.00
1186	552578	FES-C-49/30-150-HDG ANCHOR CHANNEL	7326	18%	1	1,087.28	1,282.98	1,087.00	1,283.00
1187	552579	FES-C-49/30-200-HDG ANCHOR CHANNEL	7326	18%	1	1,367.68	1,613.86	1,368.00	1,614.00
1188	552580	FES-C-49/30-250-HDG ANCHOR CHANNEL	7326	18%	1	1,542.21	1,819.81	1,542.00	1,820.00
1189	552581	FES-C-49/30-300-HDG ANCHOR CHANNEL	7326	18%	1	1,713.89	2,022.39	1,714.00	2,022.00
1190	552582	FES-C-49/30-350-HDG ANCHOR CHANNEL	7326	18%	1	2,037.21	2,403.91	2,037.00	2,404.00
1191	552583	FES-C-49/30-400-HDG ANCHOR CHANNEL	7326	18%	1	2,256.10	2,662.19	2,256.00	2,662.00
1192	552584	FES-C-49/30-550-HDG ANCHOR CHANNEL	7326	18%	1	2,785.43	3,286.80	2,785.00	3,287.00
1193	552585	FES-C-49/30-800-HDG ANCHOR CHANNEL	7326	18%	1	3,852.67	4,546.15	3,853.00	4,546.00
1194	552586	FES-C-49/30-1050-HDG ANCHOR CHANNEL	7326	18%	1	5,113.05	6,033.40	5,113.00	6,033.00
1195	552587	FES-C-49/30-3050-HDG ANCHOR CHANNEL	7326	18%	1	14,659.61	17,298.34	14,660.00	17,298.00
1196	552588	FES-C-49/30-6070-HDG ANCHOR CHANNEL	7326	18%	1	29,134.68	34,378.92	29,135.00	34,379.00
1197	552589	FES-C-54/33-150-HDG ANCHOR CHANNEL	7326	18%	1	1,769.68	2,088.23	1,770.00	2,088.00
1198	552590	FES-C-54/33-200-HDG ANCHOR CHANNEL	7326	18%	1	2,074.41	2,447.80	2,074.00	2,448.00
1199	552591	FES-C-54/33-250-HDG ANCHOR CHANNEL	7326	18%	1	2,376.27	2,804.00	2,376.00	2,804.00
1200	552592	FES-C-54/33-300-HDG ANCHOR CHANNEL	7326	18%	1	2,679.56	3,161.88	2,680.00	3,162.00
1201	552593	FES-C-54/33-350-HDG ANCHOR CHANNEL	7326	18%	1	3,316.19	3,913.10	3,316.00	3,913.00
1202	552594	FES-C-54/33-400-HDG ANCHOR CHANNEL	7326	18%	1	3,579.42	4,223.72	3,579.00	4,224.00
1203	552595	FES-C-54/33-550-HDG ANCHOR CHANNEL	7326	18%	1	4,572.28	5,395.29	4,572.00	5,395.00
1204	552596	FES-C-54/33-800-HDG ANCHOR CHANNEL	7326	18%	1	6,854.12	8,087.87	6,854.00	8,088.00
1205	552597	FES-C-54/33-1050-HDG ANCHOR CHANNEL	7326	18%	1	8,804.07	10,388.80	8,804.00	10,389.00
1206	552598	FES-C-54/33-3050-HDG ANCHOR CHANNEL	7326	18%	1	28,606.78	33,756.00	28,607.00	33,756.00
1207	552599	FES-C-54/33-6070-HDG ANCHOR CHANNEL	7326	18%	1	51,366.59	60,612.58	51,367.00	60,613.00

Channel Bolt

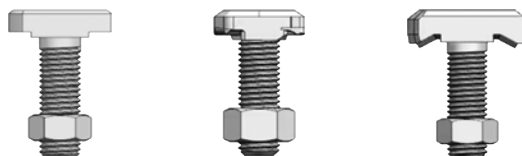

Sl.No.	Art - No.	Article	Tariff Code	GST	Box Qty	List Price/Pcs	MRP/Pcs	List Price/Box	MRP/Box
1208	552600	FBC-28/15-M8X40-8.8 HDG CHANNEL BOLT	7318	18%	270	157.37	185.70	42,490.00	50,138.00
1209	552603	FBC-28/15-M10X30-8.8 HDG CHANNEL BOLT	7318	18%	240	170.24	200.89	40,859.00	48,213.00
1210	552604	FBC-28/15-M10X40-8.8 HDG CHANNEL BOLT	7318	18%	240	176.56	208.34	42,374.00	50,001.00
1211	552605	FBC-28/15-M12X30-8.8 HDG CHANNEL BOLT	7318	18%	210	178.83	211.02	37,554.00	44,314.00
1212	552606	FBC-28/15-M12X40-8.8 HDG CHANNEL BOLT	7318	18%	180	181.69	214.39	32,704.00	38,591.00
1213	552607	FBC-28/15-M12X60-8.8 HDG CHANNEL BOLT	7318	18%	180	211.73	249.84	38,112.00	44,972.00
1214	552609	FBC-28/15-M12X80-8.8 HDG CHANNEL BOLT	7318	18%	150	251.79	297.11	37,769.00	44,567.00
1215	552610	FBC-38/17-M10X30-8.8 HDG CHANNEL BOLT	7318	18%	240	174.54	205.95	41,889.00	49,429.00
1216	552613	FBC-38/17-M10X40-8.8 HDG CHANNEL BOLT	7318	18%	240	181.69	214.39	43,605.00	51,454.00
1217	552616	FBC-38/17-M10X60-8.8 HDG CHANNEL BOLT	7318	18%	210	236.05	278.54	49,571.00	58,494.00
1218	552619	FBC-38/17-M10X80-8.8 HDG CHANNEL BOLT	7318	18%	210	251.79	297.11	52,876.00	62,394.00
1219	552622	FBC-38/17-M12X40-8.8 HDG CHANNEL BOLT	7318	18%	180	213.16	251.53	38,369.00	45,276.00
1220	552623	FBC-38/17-M12X60-8.8 HDG CHANNEL BOLT	7318	18%	180	277.54	327.50	49,957.00	58,950.00
1221	552624	FBC-38/17-M12X80-8.8 HDG CHANNEL BOLT	7318	18%	150	347.64	410.22	52,146.00	61,533.00
1222	552625	FBC-38/17-M16X50-8.8 HDG CHANNEL BOLT	7318	18%	90	400.58	472.68	36,052.00	42,541.00
1223	552626	FBC-38/17-M16X80-8.8 HDG CHANNEL BOLT	7318	18%	60	472.11	557.09	28,326.00	33,425.00
1224	552627	FBC-40/22-M12X40-8.8 HDG CHANNEL BOLT	7318	18%	180	213.16	251.53	38,369.00	45,276.00
1225	552628	FBC-40/22-M12X50-8.8 HDG CHANNEL BOLT	7318	18%	180	228.90	270.10	41,202.00	48,618.00
1226	552629	FBC-40/22-M12X60-8.8 HDG CHANNEL BOLT	7318	18%	150	265.65	313.47	39,848.00	47,020.00
1227	552630	FBC-40/22-M12X80-8.8 HDG CHANNEL BOLT	7318	18%	120	258.94	305.55	31,073.00	36,666.00
1228	552637	FBC-40/22-M12X100-8.8 HDG CHANNEL BOLT	7318	18%	120	276.11	325.81	33,133.00	39,097.00
1229	552650	FBC-40/22-M16X50-8.8 HDG CHANNEL BOLT	7318	18%	60	333.34	393.34	20,000.00	23,600.00
1230	552655	FBC-40/22-M16X60-8.8 HDG CHANNEL BOLT	7318	18%	60	341.92	403.46	20,515.00	24,208.00
1231	552656	FBC-40/22-M16X80-8.8 HDG CHANNEL BOLT	7318	18%	60	393.42	464.24	23,605.00	27,854.00
1232	552657	FBC-40/22-M16X100-8.8 HDG CHANNEL BOLT	7318	18%	60	457.80	540.20	27,468.00	32,412.00
1233	552658	FBC-50/30-M12X40-8.8 HDG CHANNEL BOLT	7318	18%	180	300.43	354.51	54,078.00	63,812.00

Sl.No.	Art - No.	Article	Tariff Code	GST	Box Qty	List Price/Pcs	MRP/Pcs	List Price/Box	MRP/Box
1234	552659	FBC-50/30-M12X50-8.8 HDG CHANNEL BOLT	7318	18%	150	310.45	366.33	46,567.00	54,949.00
1235	552661	FBC-50/30-M12X60-8.8 HDG CHANNEL BOLT	7318	18%	150	354.80	418.66	53,219.00	62,799.00
1236	552663	FBC-50/30-M12X80-8.8 HDG CHANNEL BOLT	7318	18%	150	389.13	459.17	58,370.00	68,876.00
1237	552667	FBC-50/30-M12X100-8.8 HDG CHANNEL BOLT	7318	18%	120	356.23	420.35	42,747.00	50,442.00
1238	552669	FBC-50/30-M16X50-8.8 HDG CHANNEL BOLT	7318	18%	60	420.60	496.31	25,236.00	29,779.00
1239	552671	FBC-50/30-M16X60-8.8 HDG CHANNEL BOLT	7318	18%	60	437.77	516.57	26,266.00	30,994.00
1240	552673	FBC-50/30-M16X80-8.8 HDG CHANNEL BOLT	7318	18%	60	468.53	552.87	28,112.00	33,172.00
1241	552675	FBC-50/30-M16X100-8.8 HDG CHANNEL BOLT	7318	18%	60	503.58	594.22	30,215.00	35,653.00
1242	552676	FBC-50/30-M16X125-8.8 HDG CHANNEL BOLT	7318	18%	60	539.35	636.43	32,361.00	38,186.00
1243	552677	FBC-50/30-M20X60-8.8 HDG CHANNEL BOLT	7318	18%	30	580.83	685.38	17,425.00	20,562.00
1244	552678	FBC-50/30-M20X80-8.8 HDG CHANNEL BOLT	7318	18%	30	636.63	751.22	19,099.00	22,537.00
1245	552679	FBC-50/30-M20X100-8.8 HDG CHANNEL BOLT	7318	18%	30	689.56	813.68	20,687.00	24,410.00
1246	552684	FBC-50/30-M20X125-8.8 HDG CHANNEL BOLT	7318	18%	30	755.37	891.34	22,661.00	26,740.00
1247	552686	FBC-50/30-M20X200-8.8 HDG CHANNEL BOLT	7318	18%	30	1,048.65	1,237.40	31,459.00	37,122.00
1248	554383	FBC-N-50/30-M16x100-8.8 HDG CHANNEL BOLT	7318	18%	20	591.15	697.56	11,823.00	13,951.00
1249	554384	FBC-N-50/30-M16X125-8.8 HDG CHANNEL BOLT	7318	18%	16	913.50	1,077.93	14,616.00	17,247.00
1250	552689	FBC-N-50/30-M20X60-8.8 HDG CHANNEL BOLT	7318	18%	30	599.43	707.33	17,983.00	21,220.00
1251	552690	FBC-N-50/30-M20X80-8.8 HDG CHANNEL BOLT	7318	18%	30	659.52	778.23	19,786.00	23,347.00
1252	552691	FBC-N-50/30-M20X100-8.8 HDG CHANNEL BOLT	7318	18%	30	721.04	850.82	21,631.00	25,525.00
1253	552693	FBC-N-50/30-M20X125-8.8 HDG CHANNEL BOLT	7318	18%	30	782.55	923.41	23,477.00	27,702.00
1254	552699	FBC-N-50/30-M20X200-8.8 HDG CHANNEL BOLT	7318	18%	30	995.72	1,174.94	29,871.00	35,248.00
1255	552700	FBC-S-29/20-M12X40-8.8 HDG CHANNEL BOLT	7318	18%	180	233.19	275.17	41,975.00	49,530.00
1256	552704	FBC-S-29/20-M12X50-8.8 HDG CHANNEL BOLT	7318	18%	150	246.07	290.36	36,910.00	43,554.00
1257	552705	FBC-S-29/20-M12X60-8.8 HDG CHANNEL BOLT	7318	18%	150	258.94	305.55	38,841.00	45,833.00
1258	552711	FBC-S-29/20-M12X80-8.8 HDG CHANNEL BOLT	7318	18%	150	286.13	337.63	42,919.00	50,644.00
1259	552712	FBC-S-38/23-M12X40-8.8 HDG CHANNEL BOLT	7318	18%	150	256.08	302.18	38,412.00	45,326.00
1260	552713	FBC-S-38/23-M12X50-8.8 HDG CHANNEL BOLT	7318	18%	150	268.96	317.37	40,344.00	47,605.00
1261	552714	FBC-S-38/23-M12X60-8.8 HDG CHANNEL BOLT	7318	18%	120	281.83	332.56	33,820.00	39,908.00
1262	552718	FBC-S-38/23-M12X80-8.8 HDG CHANNEL BOLT	7318	18%	120	309.02	364.64	37,082.00	43,757.00
1263	552719	FBC-S-38/23-M16X40-8.8 HDG CHANNEL BOLT	7318	18%	60	389.13	459.17	23,348.00	27,550.00
1264	552720	FBC-S-38/23-M16X60-8.8 HDG CHANNEL BOLT	7318	18%	60	436.34	514.88	26,180.00	30,893.00
1265	552721	FBC-S-38/23-M16X100-8.8 HDG CHANNEL BOLT	7318	18%	60	533.62	629.68	32,017.00	37,781.00
1266	553688	FBC-N-50/30-M16X60-8.8 HDG CHANNEL BOLT	7318	18%	1	484.98	572.28	485.00	572.00

Installation Systems



Channel

Sl.No.	Art - No.	Article	Tariff Code	GST	Box Qty	List Price/Pcs	MRP/Pcs	List Price/Box	MRP/Box
1267	703138	U-Channel 41/21/1,5-3M IN	7216	18%	1	2,099.33	2,477.21	2,099.00	2,477.00
1268	703139	U-Channel 41/41/1,5-3M IN	7216	18%	1	3,217.37	3,796.49	3,217.00	3,796.00
1269	703140	U-Channel 41/21/2,0-3M IN	7216	18%	1	2,790.80	3,293.15	2,791.00	3,293.00
1270	703141	U-Channel 41/41/2,0-3M IN	7216	18%	1	3,832.43	4,522.27	3,832.00	4,522.00
1271	703146	U-Channel 41/21/1,5-6M IN	7216	18%	1	5,230.39	6,171.86	5,230.00	6,172.00
1272	703147	U-Channel 41/41/1,5-6M IN	7216	18%	1	7,353.40	8,677.01	7,353.00	8,677.00
1273	703148	U-Channel 41/21/2,0-6M IN	7216	18%	1	6,415.47	7,570.26	6,415.00	7,570.00
1274	703149	U-Channel 41/41/2,0-6M IN	7216	18%	1	9,104.34	10,743.12	9,104.00	10,743.00
1275	703154	U-Channel 41/21/2,5-3M IN	7216	18%	1	3,470.84	4,095.59	3,471.00	4,096.00
1276	703155	U-Channel 41/41/2,5-3M IN	7216	18%	1	4,922.68	5,808.77	4,923.00	5,809.00
1277	703156	U-Channel 41/21/2,5-6M IN	7216	18%	1	7,966.34	9,400.28	7,966.00	9,400.00
1278	703157	U-Channel 41/41/2,5-6M IN	7216	18%	1	11,329.37	13,368.65	11,329.00	13,369.00
1279	504457	41/62/2,5-6M-pg U-Channel	7216	18%	1	15,145.21	17,871.35	15,145.00	17,871.00
1280	504458	FUS 21D/2,0-3M CHANNEL	7216	18%	1	9,931.61	11,719.30	9,932.00	11,719.00
1281	504459	FUS 41D/2,5-6M CHANNEL	7216	18%	1	30,709.39	36,237.08	30,709.00	36,237.00



Threaded Rod

Sl.No.	Art - No.	Article	Tariff Code	GST	Box Qty	List Price/Pcs	MRP/Pcs	List Price/Box	MRP/Box
1282	516569	Threaded rod (TRS) 8x2mtr GI 4.8, 5 MIC	7318	18%	25	291.01	343.39	7,275.00	7,275.00
1283	516570	Threaded rod (TRS) 10x2mtr GI 4.8, 5 MIC	7318	18%	25	472.12	557.11	11,803.00	11,803.00
1284	516571	Threaded rod (TRS) 12x2mtr GI 4.8, 5 MIC	7318	18%	25	682.64	805.52	17,066.00	17,066.00



Channel Nut

Sl.No.	Art - No.	Article	Tariff Code	GST	Box Qty	List Price/Pcs	MRP/Pcs	List Price/Box	MRP/Box
1285	516750	Channel nut M6 X 6mm Long Spring GI	7318	18%	100	28.36	33.46	2,836.00	3,346.00
1286	516751	Channel nut M8 X 6mm Long Spring GI	7318	18%	100	33.34	39.34	3,334.00	3,934.00
1287	516752	Channel nut M10 X 8mm Long Spring GI	7318	18%	100	40.96	48.33	4,096.00	4,833.00
1288	516753	Channel nut M12 X 9mm Long Spring GI	7318	18%	100	49.69	58.63	4,969.00	5,863.00



Hexagonal Nut

Sl.No.	Art - No.	Article	Tariff Code	GST	Box Qty	List Price/Pcs	MRP/Pcs	List Price/Box	MRP/Box
1289	543722	M8 HEXAGONAL NUT GI	7318	18%	500	6.85	8.09	3,427.00	4,044.00
1290	543723	M10 HEXAGONAL NUT GI	7318	18%	200	11.13	13.14	2,227.00	2,628.00
1291	543724	M12 HEXAGONAL NUT GI	7318	18%	100	16.19	19.10	1,619.00	1,910.00



Washer

Sl.No.	Art - No.	Article	Tariff Code	GST	Box Qty	List Price/Pcs	MRP/Pcs	List Price/Box	MRP/Box
1292	543744	MW M8X16 WASHER GI	7318	18%	500	6.85	8.09	3,427.00	4,044.00
1293	543747	MW M10X20 WASHER GI	7318	18%	200	8.26	9.75	1,652.00	1,949.00
1294	543750	MW M12X24 WASHER GI	7318	18%	100	15.58	18.39	1,558.00	1,839.00



Hexa Bolt

Sl.No.	Art - No.	Article	Tariff Code	GST	Box Qty	List Price/Pcs	MRP/Pcs	List Price/Box	MRP/Box
1295	516782	M 10x30 HEX BOLT GI 8.8	7318	18%	150	36.48	43.05	5,472.00	6,457.00
1296	516763	M 8x30 HEX BOLT GI 8.8	7318	18%	300	23.54	27.78	7,062.00	8,333.00
1297	516787	M 12x35 HEX BOLT GI 8.8	7318	18%	100	50.66	59.78	5,066.00	5,978.00

Washer

Sl.No.	Art - No.	Article	Tariff Code	GST	Box Qty	List Price/Pcs	MRP/Pcs	List Price/Box	MRP/Box
1298	516819	M8X40 GI WASHER	7318	18%	500	18.56	21.90	9,279.00	10,950.00
1299	516822	M10X40 GI WASHER	7318	18%	200	25.58	30.19	5,116.00	6,037.00
1300	559927	M12X40 GI WASHER	7318	18%	100	26.82	31.65	2,682.00	3,165.00



U Bolt

Sl.No.	Art - No.	Article	Tariff Code	GST	Box Qty	List Price/Pcs	MRP/Pcs	List Price/Box	MRP/Box
1301	703048	U-Bolt ½" IN	7318	18%	50	41.01	48.39	2,051.00	2,420.00
1302	703049	U-Bolt ¾" IN	7318	18%	50	75.06	88.57	3,753.00	4,429.00
1303	703050	U-Bolt 1" IN	7318	18%	50	78.71	92.88	3,935.00	4,644.00
1304	703051	U-Bolt 1¼" IN	7318	18%	50	90.10	106.32	4,505.00	5,316.00
1305	703052	U-Bolt 1½" IN	7318	18%	50	97.52	115.07	4,876.00	5,754.00
1306	703053	U-Bolt 2" IN	7318	18%	25	103.93	122.63	2,598.00	3,066.00
1307	703054	U-Bolt 2½" IN	7318	18%	25	196.10	231.40	4,903.00	5,785.00
1308	703055	U-Bolt 3" IN	7318	18%	25	209.88	247.66	5,247.00	6,191.00
1309	703056	U-Bolt 4" IN	7318	18%	10	335.75	396.18	3,357.00	3,962.00
1310	703057	U-Bolt 5" IN	7318	18%	10	386.27	455.80	3,863.00	4,558.00
1311	703058	U-Bolt 6" IN	7318	18%	10	430.50	507.99	4,305.00	5,080.00
1312	703059	U-Bolt 8" IN	7318	18%	5	566.69	668.70	2,833.00	3,343.00
1313	703060	U-Bolt 10" IN	7318	18%	5	694.53	819.54	3,473.00	4,098.00
1314	703061	U-Bolt 12" IN	7318	18%	1	784.56	925.79	785.00	926.00
1315	703062	U-Bolt 14" IN	7318	18%	1	1,667.31	1,967.43	1,667.00	1,967.00
1316	703063	U-Bolt 16" IN	7318	18%	1	1,838.42	2,169.34	1,838.00	2,169.00
1317	703064	U-Bolt 18" IN	7318	18%	1	3,166.86	3,736.90	3,167.00	3,737.00
1318	703065	U-Bolt 20" IN	7307	18%	1	3,434.56	4,052.78	3,435.00	4,053.00
1319	703066	U-Bolt 24" IN	7307	18%	1	4,395.99	5,187.27	4,396.00	5,187.00



Sprinkler Clamp

Sl.No.	Art - No.	Article	Tariff Code	GST	Box Qty	List Price/Pcs	MRP/Pcs	List Price/Box	MRP/Box
1320	703086	FRSP 1/2" IN	7307	18%	100	56.81	67.04	5,681.00	6,704.00
1321	703087	FRSP 3/4" IN	7307	18%	100	57.71	68.10	5,771.00	6,810.00
1322	703088	FRSP 1" IN	7307	18%	100	63.19	74.57	6,319.00	7,457.00
1323	703089	FRSP 1 1/4" IN	7307	18%	50	68.63	80.98	3,432.00	4,049.00
1324	703090	FRSP 1 1/2" IN	7307	18%	50	71.50	84.37	3,575.00	4,218.00
1325	703091	FRSP 2" IN	7307	18%	50	79.31	93.58	3,965.00	4,679.00
1326	703092	FRSP 2 1/2" IN	7307	18%	50	110.15	129.98	5,507.00	6,499.00
1327	703093	FRSP 3" IN	7307	18%	25	128.17	151.24	3,204.00	3,781.00
1328	703094	FRSP 4" IN	7307	18%	25	150.84	177.99	3,771.00	4,450.00
1329	703095	FRSP 5" IN	7307	18%	25	364.02	429.54	9,100.00	10,739.00
1330	703096	FRSP 6" IN	7307	18%	10	424.49	500.90	4,245.00	5,009.00
1331	703097	FRSP 8" IN	7307	18%	10	667.95	788.18	6,679.00	7,882.00



Clevis Hanger

Sl.No.	Art - No.	Article	Tariff Code	GST	Box Qty	List Price/Pcs	MRP/Pcs	List Price/Box	MRP/Box
1332	703024	FCHS 1/2" IN	7307	18%	50	135.89	160.35	6,795.00	8,018.00
1333	703025	FCHS 3/4" IN	7307	18%	50	135.89	160.35	6,795.00	8,018.00
1334	703026	FCHS 1" IN	7307	18%	50	148.56	175.30	7,428.00	8,765.00
1335	703027	FCHS 1 1/4" IN	7307	18%	50	164.68	194.32	8,234.00	9,716.00
1336	703028	FCHS 1 1/2" IN	7307	18%	50	168.81	199.20	8,441.00	9,960.00
1337	703029	FCHS 2" IN	7307	18%	25	216.50	255.47	5,413.00	6,387.00
1338	703030	FCHS 2 1/2" IN	7307	18%	25	283.40	334.41	7,085.00	8,360.00
1339	703031	FCHS 3" IN	7307	18%	25	358.18	422.65	8,954.00	10,566.00
1340	703032	FCHS 3 1/2" IN	7307	18%	25	386.89	456.52	9,672.00	11,413.00
1341	703033	FCHS 4" IN	7307	18%	25	623.74	736.01	15,594.00	18,400.00
1342	703034	FCHS 5" IN	7307	18%	10	799.80	943.77	7,998.00	9,438.00
1343	703035	FCHS 6" IN	7307	18%	10	1,118.00	1,319.24	11,180.00	13,192.00
1344	703036	FCHS 8" IN	7307	18%	5	1,831.38	2,161.03	9,157.00	10,805.00
1345	703037	FCHS 10" IN	7307	18%	1	4,261.56	5,028.64	4,262.00	5,029.00
1346	703038	FCHS 12" IN	7307	18%	1	4,840.42	5,711.70	4,840.00	5,712.00
1347	703039	FCHS 14" IN	7307	18%	1	6,660.80	7,859.74	6,661.00	7,860.00
1348	703040	FCHS 16" IN	7307	18%	1	9,436.54	11,135.12	9,437.00	11,135.00
1349	703041	FCHS 18" IN	7307	18%	1	10,457.57	12,339.93	10,458.00	12,340.00
1350	703042	FCHS 20" IN	7307	18%	1	24,296.66	28,670.06	24,297.00	28,670.00
1351	703043	FCHS 22" IN	7307	18%	1	26,259.00	30,985.62	26,259.00	30,986.00
1352	703044	FCHS 24" IN	7307	18%	1	28,092.06	33,148.63	28,092.00	33,149.00
1353	703045	FCHS 26" IN	7307	18%	1	30,676.40	36,198.15	30,676.00	36,198.00
1354	703046	FCHS 28" IN	7307	18%	1	33,744.04	39,817.97	33,744.00	39,818.00
1355	703047	FCHS 30" IN	7307	18%	1	36,758.47	43,374.99	36,758.00	43,375.00



Pipe Clamp

Sl.No.	Art - No.	Article	Tariff Code	GST	Box Qty	List Price/Pcs	MRP/Pcs	List Price/Box	MRP/Box
1356	703110	FRSR 15-19 IN	7307	18%	50	52.57	62.03	2,628.00	3,102.00
1357	703111	FRSR 20-25 IN	7307	18%	50	57.38	67.71	2,869.00	3,386.00
1358	703112	FRSR 26-30 IN	7307	18%	50	60.84	71.79	3,042.00	3,589.00
1359	703113	FRSR 32-36 IN	7307	18%	50	65.19	76.93	3,260.00	3,846.00
1360	703114	FRSR 40-45 IN	7307	18%	50	74.20	87.56	3,710.00	4,378.00
1361	703115	FRSR 47-51 IN	7307	18%	50	75.58	89.19	3,779.00	4,459.00
1362	703116	FRSR 53-58 IN	7307	18%	25	84.33	99.50	2,108.00	2,488.00
1363	703117	FRSR 60-64 IN	7307	18%	25	93.28	110.07	2,332.00	2,752.00
1364	703118	FRSR 63-66 IN	7307	18%	25	92.91	109.63	2,323.00	2,741.00
1365	703119	FRSR 68-72 IN	7307	18%	25	110.37	130.24	2,759.00	3,256.00
1366	703120	FRSR 74-80 IN	7307	18%	25	114.48	135.08	2,862.00	3,377.00
1367	703121	FRSR 81-86 IN	7307	18%	25	124.66	147.10	3,116.00	3,677.00
1368	703122	FRSR 87-92 IN	7307	18%	25	129.52	152.83	3,238.00	3,821.00
1369	703123	FRSR 99-105 IN	7307	18%	25	161.55	190.63	4,039.00	4,766.00
1370	703124	FRSR 107-112 IN	7307	18%	10	180.55	213.05	1,805.00	2,130.00
1371	703125	FRSR 113-118 IN	7307	18%	10	184.04	217.17	1,840.00	2,172.00
1372	703126	FRSR 125-130 IN	7307	18%	10	197.41	232.95	1,974.00	2,329.00
1373	703127	FRSR 131-137 IN	7307	18%	10	207.01	244.27	2,070.00	2,443.00
1374	703128	FRSR 138-142 IN	7307	18%	10	219.21	258.66	2,192.00	2,587.00
1375	703129	FRSR 148-153 IN	7307	18%	10	222.30	262.31	2,223.00	2,623.00
1376	703130	FRSR 159-166 IN	7307	18%	5	249.98	294.98	1,250.00	1,475.00
1377	703131	FRSR 168-172 IN	7307	18%	5	257.50	303.85	1,288.00	1,519.00
1378	703132	FRSR 199-204 IN	7307	18%	5	325.03	383.54	1,625.00	1,918.00
1379	703133	FRSR 215-220 IN	7307	18%	5	342.78	404.48	1,714.00	2,022.00
1380	703134	FRSR 249-254 IN	7307	18%	5	377.17	445.06	1,886.00	2,225.00
1381	703135	FRSR 269-274 IN	7307	18%	5	403.01	475.55	2,015.00	2,378.00
1382	703136	FRSR 299-304 IN	7307	18%	5	442.66	522.34	2,213.00	2,612.00
1383	703137	FRSR 323-328 IN	7307	18%	5	469.23	553.69	2,346.00	2,768.00

Wire System

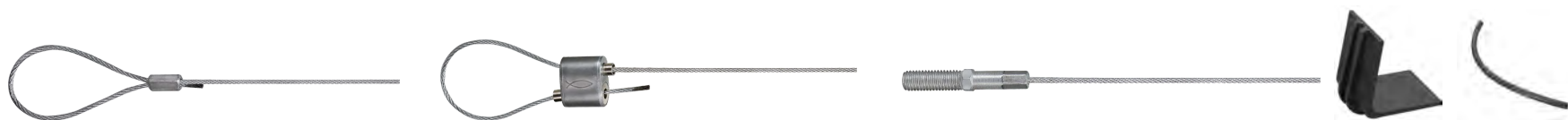

Sl.No.	Art - No.	Article	Tariff Code	GST	Box Qty	List Price/Pcs	MRP/Pcs	List Price/Box	MRP/Box
1384	566235	Wire Lock FWI-GL 2.0	8302	18%	50	210.28	248.14	10,514.00	12,407.00
1385	566236	Wire Lock FWI-GL 3.0	8302	18%	25	334.61	394.84	8,365.00	9,871.00
1386	571046	Wire Lock FWI-GL 4.0/5.0	8480	18%	10	945.83	1,116.08	9,458.00	11,160.00
1387	566237	Corner Protector FWI-CP	7326	18%	50	21.81	25.73	1,090.00	1,287.00
1388	566238	Eye Bolt FWI-EB M8	7326	18%	50	47.23	55.73	2,362.00	2,787.00
1389	566239	Eye Bolt FWI-EB M10	7312	18%	50	66.18	78.10	3,309.00	3,905.00
1390	568149	FWI-L 2.0 1.5m	7312	18%	20	74.43	87.83	1,489.00	1,757.00
1391	566240	FWI-L 2.0 3m	7312	18%	20	128.74	151.91	2,575.00	3,038.00
1392	566241	FWI-L 2.0 4m	7312	18%	20	162.30	191.52	3,246.00	3,830.00
1393	566242	FWI-L 2.0 6m	7312	18%	5	229.42	270.72	1,147.00	1,354.00
1394	566243	FWI-L 2.0 8m	7312	18%	5	290.69	343.01	1,453.00	1,715.00
1395	566244	FWI-L 2.0 10m	7312	18%	5	361.18	426.19	1,806.00	2,131.00
1396	566245	FWI-L 2.0 12m	7312	18%	5	432.44	510.27	2,162.00	2,551.00
1397	566246	FWI-L 2.0 14m	7312	18%	5	502.46	592.90	2,512.00	2,965.00
1398	568150	FWI-L 3.0 1.5m	7312	18%	20	128.50	151.64	2,570.00	3,033.00
1399	566247	FWI-L 3.0 3m	7312	18%	20	232.32	274.14	4,646.00	5,483.00
1400	566248	FWI-L 3.0 4m	7312	18%	20	297.78	351.38	5,956.00	7,028.00
1401	566249	FWI-L 3.0 6m	7312	18%	5	426.21	502.93	2,131.00	2,515.00
1402	566250	FWI-L 3.0 8m	7312	18%	5	539.54	636.66	2,698.00	3,183.00
1403	566251	FWI-L 3.0 10m	7312	18%	5	661.79	780.92	3,309.00	3,905.00
1404	566252	FWI-L 3.0 12m	7312	18%	5	789.97	932.16	3,950.00	4,661.00
1405	566253	FWI-L 3.0 14m	7312	18%	5	912.22	1,076.42	4,561.00	5,382.00
1406	571073	FWI-L 4.0 3m	7312	18%	10	401.05	473.24	4,010.00	4,732.00
1407	571074	FWI-L 4.0 4m	7312	18%	10	508.31	599.80	5,083.00	5,998.00
1408	571075	FWI-L 4.0 6m	7312	18%	5	722.82	852.93	3,614.00	4,265.00
1409	571076	FWI-L 4.0 8m	7312	18%	5	937.34	1,106.06	4,687.00	5,531.00
1410	571077	FWI-L 4.0 10m	7312	18%	5	1,151.86	1,359.19	5,759.00	6,796.00
1411	571078	FWI-L 4.0 12m	7312	18%	5	1,366.37	1,612.32	6,832.00	8,062.00

Sl.No.	Art - No.	Article	Tariff Code	GST	Box Qty	List Price/Pcs	MRP/Pcs	List Price/Box	MRP/Box
1412	571079	FWI-L 4.0 14m	7312	18%	5	1,580.89	1,865.45	7,904.00	9,327.00
1413	571080	FWI-L 5.0 3m	7312	18%	10	575.70	679.32	5,757.00	6,793.00
1414	571081	FWI-L 5.0 4m	7312	18%	10	737.25	869.96	7,373.00	8,700.00
1415	571082	FWI-L 5.0 6m	7312	18%	5	1,060.36	1,251.23	5,302.00	6,256.00
1416	571083	FWI-L 5.0 8m	7312	18%	5	1,383.47	1,632.50	6,917.00	8,162.00
1417	571088	FWI-L 5.0 10m	7312	18%	5	1,706.58	2,013.77	8,533.00	10,069.00
1418	571089	FWI-L 5.0 12m	7312	18%	5	2,029.69	2,395.04	10,148.00	11,975.00
1419	571090	FWI-L 5.0 14m	7312	18%	5	2,352.80	2,776.31	11,764.00	13,882.00
1420	568151	FWI-LS 2.0 M8 1.5m	7312	18%	20	133.08	157.04	2,662.00	3,141.00
1421	566254	FWI-LS 2.0 M8 3m	7312	18%	20	192.44	227.08	3,849.00	4,542.00
1422	566255	FWI-LS 2.0 M8 4m	7312	18%	20	228.48	269.60	4,570.00	5,392.00
1423	566256	FWI-LS 2.0 M8 6m	3917	18%	5	307.96	363.39	1,540.00	1,817.00
1424	566257	FWI-LS 2.0 M8 8m	7312	18%	5	370.13	436.76	1,851.00	2,184.00
1425	566258	FWI-LS 2.0 M8 10m	7312	18%	5	441.06	520.45	2,205.00	2,602.00
1426	566259	FWI-LS 2.0 M8 12m	7312	18%	5	512.98	605.32	2,565.00	3,027.00
1427	566260	FWI-LS 2.0 M8 14m	7312	18%	5	583.81	688.90	2,919.00	3,444.00
1428	568152	FWI-LS 3.0 M8 1.5m	7312	18%	20	181.02	213.61	3,620.00	4,272.00
1429	566261	FWI-LS 3.0 M8 3m	7312	18%	20	290.52	342.81	5,810.00	6,856.00
1430	566262	FWI-LS 3.0 M8 4m	7312	18%	20	357.21	421.51	7,144.00	8,430.00
1431	566263	FWI-LS 3.0 M8 6m	7312	18%	5	489.40	577.49	2,447.00	2,887.00
1432	566264	FWI-LS 3.0 M8 8m	7312	18%	5	622.73	734.82	3,114.00	3,674.00
1433	566265	FWI-LS 3.0 M8 10m	7312	18%	5	754.92	890.81	3,775.00	4,454.00
1434	566266	FWI-LS 3.0 M8 12m	7312	18%	5	888.30	1,048.20	4,442.00	5,241.00
1435	566267	FWI-LS 3.0 M8 14m	7312	18%	5	1,020.45	1,204.13	5,102.00	6,021.00
1436	571049	FWI-LS 4.0 M10 3m	7312	18%	10	465.68	549.50	4,657.00	5,495.00
1437	571050	FWI-LS 4.0 M10 4m	7312	18%	10	572.95	676.09	5,730.00	6,761.00
1438	571051	FWI-LS 4.0 M10 6m	7312	18%	5	787.50	929.25	3,938.00	4,647.00
1439	571053	FWI-LS 4.0 M10 8m	7312	18%	5	1,001.77	1,182.09	5,009.00	5,911.00
1440	571054	FWI-LS 4.0 M10 10m	7312	18%	5	1,216.32	1,435.26	6,082.00	7,177.00
1441	571055	FWI-LS 4.0 M10 12m	3917	18%	5	1,430.87	1,688.43	7,154.00	8,442.00
1442	571056	FWI-LS 4.0 M10 14m	7312	18%	5	1,645.42	1,941.60	8,227.00	9,708.00
1443	571057	FWI-LS 5.0 M10 3m	7312	18%	10	634.30	748.47	6,343.00	7,485.00
1444	571066	FWI-LS 5.0 M10 4m	7312	18%	10	796.02	939.30	7,960.00	9,393.00
1445	571068	FWI-LS 5.0 M10 6m	7312	18%	5	1,119.46	1,320.96	5,597.00	6,604.00

Sl.No.	Art - No.	Article	Tariff Code	GST	Box Qty	List Price/Pcs	MRP/Pcs	List Price/Box	MRP/Box
1446	571069	FWI-LS 5.0 M10 8m	7312	18%	5	1,442.89	1,702.61	7,214.00	8,513.00
1447	571070	FWI-LS 5.0 M10 10m	7312	18%	5	1,765.22	2,082.96	8,826.00	10,415.00
1448	571071	FWI-LS 5.0 M10 12m	7312	18%	5	2,088.10	2,463.96	10,440.00	12,319.00
1449	571072	FWI-LS 5.0 M10 14m	7312	18%	5	2,411.54	2,845.61	12,058.00	14,228.00
1450	566274	FWI-C 2.0 100m	7312	18%	1	3,186.54	3,760.11	3,187.00	3,760.00
1451	566275	FWI-C 3.0 100m	7312	18%	1	5,559.70	6,560.45	5,560.00	6,560.00
1452	566276	FWI-WPS 3.0 50m	7312	18%	1	1,594.28	1,881.26	1,594.00	1,881.00
1453	566268	Y Fit FWI-YLH 2.0	7312	18%	5	209.67	247.41	1,048.00	1,237.00
1454	566271	Y Fit FWI-YLH 3.0	7312	18%	5	239.04	282.07	1,195.00	1,410.00
1455	566269	Y Fit FWI-YLS 2.0	7312	18%	5	236.44	278.99	1,182.00	1,395.00
1456	566272	Y Fit FWI-YLS 3.0	7312	18%	5	266.11	314.01	1,331.00	1,570.00
1457	571048	Y Fit FWI-YLS 4.0	3917	18%	5	356.83	421.06	1,784.00	2,105.00
1458	571047	Y Fit FWI-YLS 5.0	7312	18%	5	409.40	483.09	2,047.00	2,415.00
1459	566270	Y Fit FWI-YLT 2.0	7312	18%	5	107.96	127.40	540.00	637.00
1460	566273	Y Fit FWI-YLT 3.0	7312	18%	5	155.24	183.18	776.00	916.00

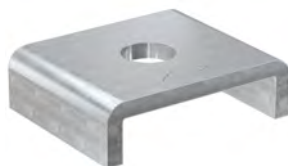

Channel Washer

Sl.No.	Art - No.	Article	Tariff Code	GST	Box Qty	List Price/Pcs	MRP/Pcs	List Price/Box	MRP/Box
1461	706977	HK 41/8,5 GI Channel Washer IN	7318	18%	50	67.31	79.43	3,366.00	3,971.00
1462	706978	HK 41/10,5 GI Channel Washer IN	7318	18%	50	67.31	79.43	3,366.00	3,971.00
1463	706979	HK 41/12,5 GI Channel Washer IN	7318	18%	50	67.31	79.43	3,366.00	3,971.00
1464	706980	HK 41/17 GI Channel Washer IN	7318	18%	50	67.31	79.43	3,366.00	3,971.00

Angle Fitting



Sl.No.	Art - No.	Article	Tariff Code	GST	Box Qty	List Price/Pcs	MRP/Pcs	List Price/Box	MRP/Box
1465	570850	FAF 2 IN	7326	18%	50	125.08	147.59	6,254.00	7,380.00
1466	570851	FAF 4 IN	7326	18%	25	262.88	310.20	6,572.00	7,755.00



Beam Clamp

Sl.No.	Art - No.	Article	Tariff Code	GST	Box Qty	List Price/Pcs	MRP/Pcs	List Price/Box	MRP/Box
1467	20949	TKL M12 BEAM CLAMP	7325	18%	50	560.08	660.89	28,004.00	33,045.00
1468	79687	TKL M8 BEAM CLAMP	7325	18%	50	334.75	395.01	16,738.00	19,750.00
1469	79688	TKL M10 BEAM CLAMP	7325	18%	50	320.07	377.68	16,003.00	18,884.00
1470	531138	TKLS 16	7317	18%	16	803.56	948.20	12,857.00	15,171.00
1471	573313	TKR 41 GI Beam Clamp IN	7326	18%	25	322.24	380.24	8,056.00	9,506.00
1472	573314	TKR 82 GI Beam Clamp IN	7326	18%	25	415.52	490.31	10,388.00	12,258.00



End Cap

Sl.No.	Art - No.	Article	Tariff Code	GST	Box Qty	List Price/Pcs	MRP/Pcs	List Price/Box	MRP/Box
1473	77355	FEC 41 B	7326	18%	100	55.65	65.67	5,565.00	6,567.00
1474	77357	FEC 21 B	7326	18%	100	45.05	53.16	4,505.00	5,316.00
1475	505551	FEC 62 B	7326	18%	100	114.57	135.20	11,457.00	13,520.00



Hexagonal Connector

Sl.No.	Art - No.	Article	Tariff Code	GST	Box Qty	List Price/Pcs	MRP/Pcs	List Price/Box	MRP/Box
1476	14319	VM M6 HEXAGONAL CONNECTOR	7318	18%	100	22.13	26.12	2,213.00	2,612.00
1477	20971	VM M12 HEXAGONAL CONNECTOR	7318	18%	100	71.55	84.43	7,155.00	8,443.00
1478	79690	VM M8 HEXAGONAL CONNECTOR	7318	18%	100	22.74	26.83	2,274.00	2,683.00
1479	79691	VM M10 HEXAGONAL CONNECTOR	7318	18%	100	27.82	32.83	2,782.00	3,283.00
1480	508833	VM M16 HEXAGONAL CONNECTOR	7318	18%	50	148.51	175.24	7,425.00	8,762.00



Saddle Flange

Sl.No.	Art - No.	Article	Tariff Code	GST	Box Qty	List Price/Pcs	MRP/Pcs	List Price/Box	MRP/Box
1481	504355	SF L 41 SADDLE FLANGE	7326	18%	10	1,132.55	1,336.40	11,325.00	13,364.00
1482	504357	SF L 82 SADDLE FLANGE	7326	18%	5	3,122.47	3,684.52	15,612.00	18,423.00
1483	504358	SF L 124 SADDLE FLANGE	7326	18%	5	3,085.08	3,640.39	15,425.00	18,202.00



Flat Roof Base

Sl.No.	Art - No.	Article	Tariff Code	GST	Box Qty	List Price/Pcs	MRP/Pcs	List Price/Box	MRP/Box
1484	559127	FFRB Flat roof base standard	3926	18%	2	4,213.19	4,971.57	8,426.00	9,943.00
1485	559128	FFRBH Flat roof base hinged	3926	18%	2	5,697.50	6,723.05	11,395.00	13,446.00
1486	559129	FFRP Flat roof base protector	5603	12%	10	314.87	352.66	3,149.00	3,527.00



Screw

Sl.No.	Art - No.	Article	Tariff Code	GST	Box Qty	List Price/Pcs	MRP/Pcs	List Price/Box	MRP/Box
1487	559972	LKS Oval head screw M12x25 A2	7318	18%	50	85.85	101.30	4,292.00	5,065.00

Purlin Clamp

Sl.No.	Art - No.	Article	Tariff Code	GST	Box Qty	List Price/Pcs	MRP/Pcs	List Price/Box	MRP/Box
1488	573310	Purlin Clamp IN	7318	18%	50	79.50	93.81	3,975.00	4,691.00

T&C :

- fischer India Management holds the right to change price of products without prior notice.
- All disputes are subject to Bangalore Jurisdiction only

fischer Building Materials india Pvt. Ltd.,

Unit 101, First Level, No. 3 (Old 4),
Prestige Sigma, Vittal Mallya Road,
Ward No. 76, Richmond Town,
Bangalore - 560001. Phone : +91 80 69043300

Follow us :

 https://www.instagram.com/fischer_india
 <https://www.linkedin.com/company/fischerindiaofficial>
 https://twitter.com/fischer_india_
 <https://www.facebook.com/fischerindiaofficial>